

THE MARKET PROFILING GUIDE

overview

1	51
weekly profile prerequisite	simplified protocol
2 - 4	52
weekly profile overview	daily profile prerequisite
5 - 15	53 - 55
classic expansion	daily profile overview
16	56 - 74
TGIF video	london reversal
17 - 31	75 - 93
consolidation reversal	new york manipulation
32 - 47	94 - 110
midweek reversal	new york reversal
48 - 49	111
avoiding low-probability	market profiling
50	112
weekly profile video	master resources

WEEKLY PROFILE PREREQUISITE

ICT content

2022 Mentorship

base concept knowledge

Core Content - Defining Weekly Range Profiles

weekly profile overviews

Market Maker Series Vol. 4

applying weekly profile example

CLASSIC EXPANSION

profile overview

MON

TUE

WED

THU

FRI

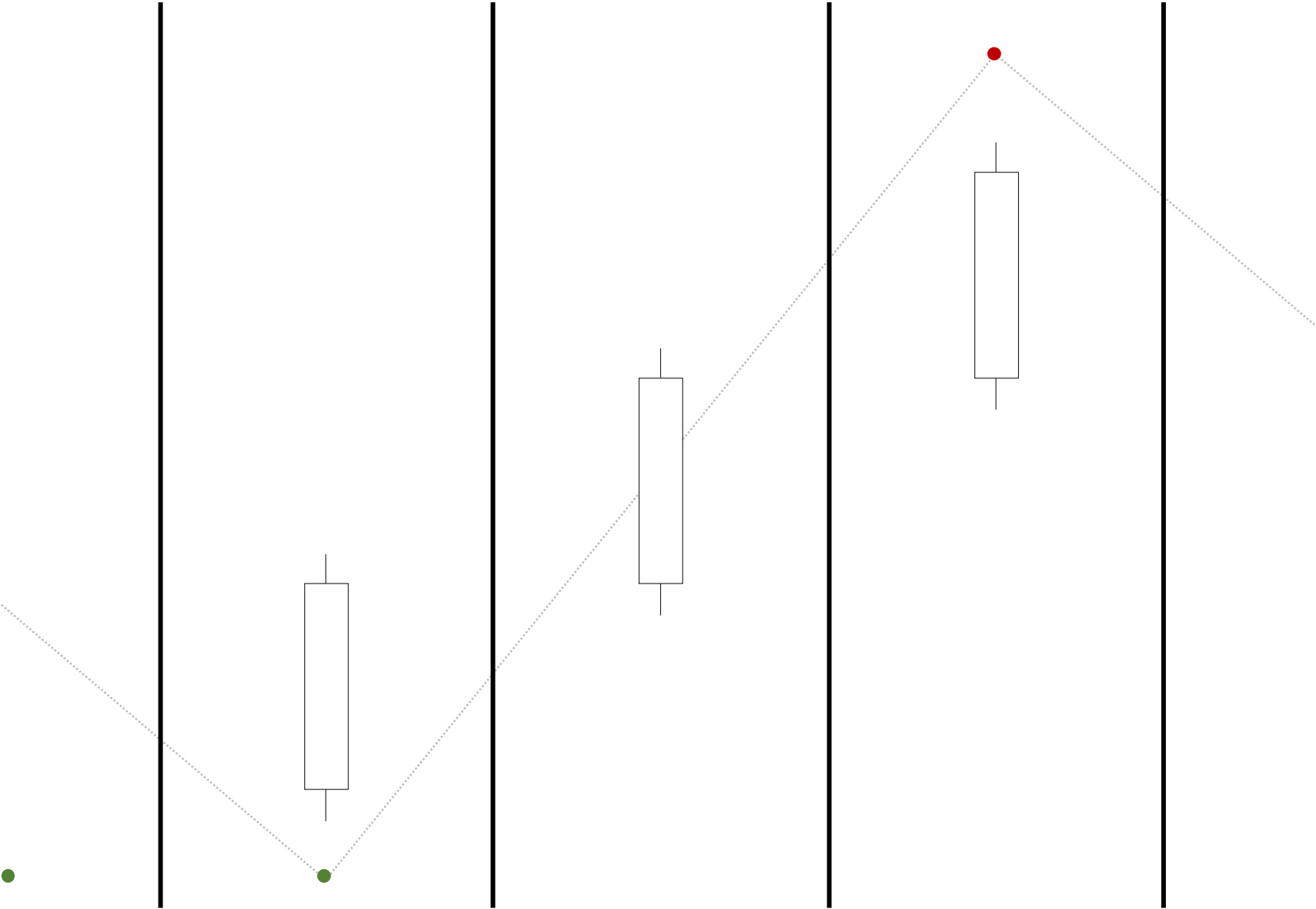

CONSOLIDATION REVERSAL

profile overview

MON

TUE

WED

THU

FRI

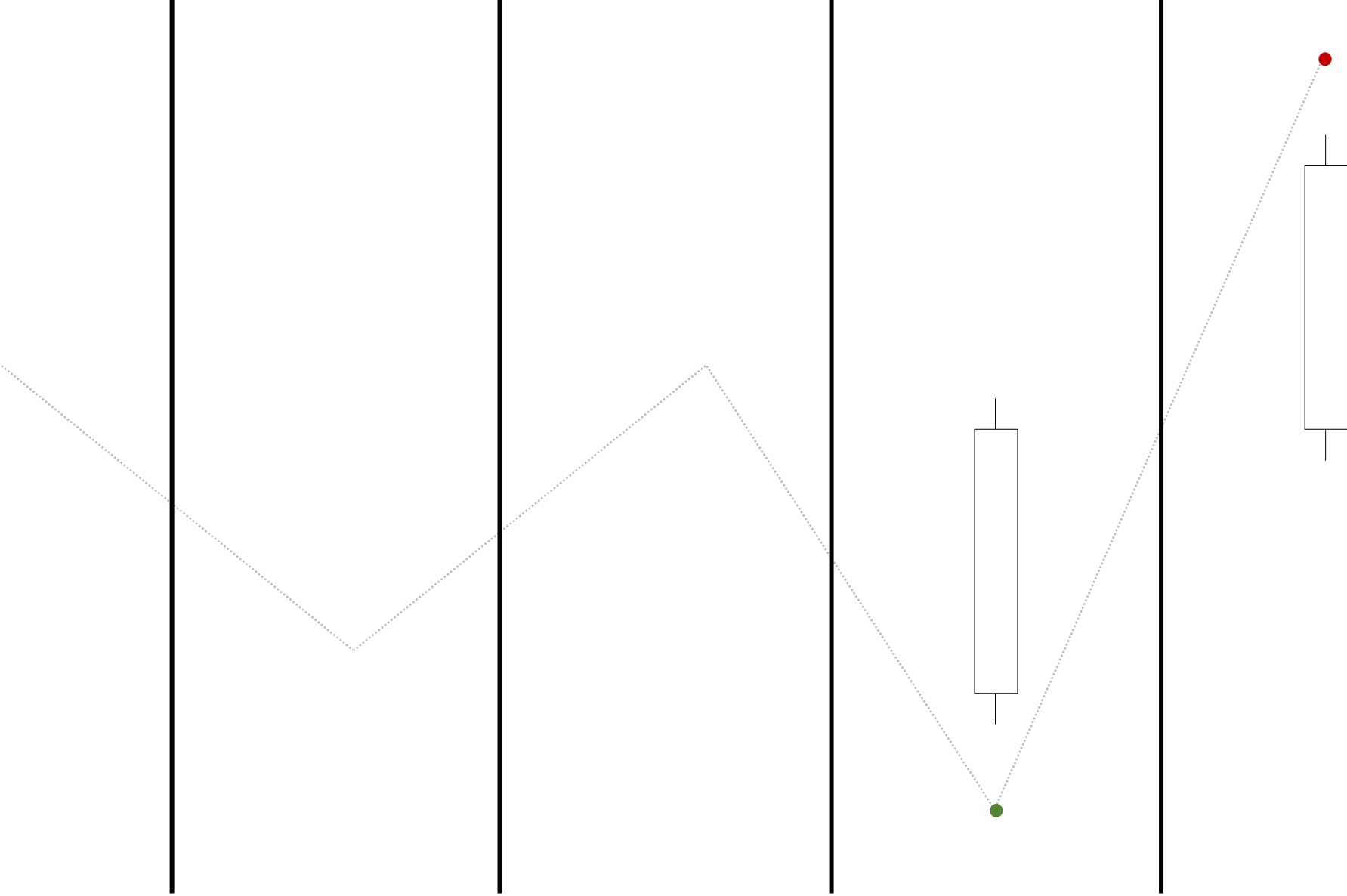

MIDWEEK REVERSAL

profile overview

MON

TUE

WED

THU

FRI

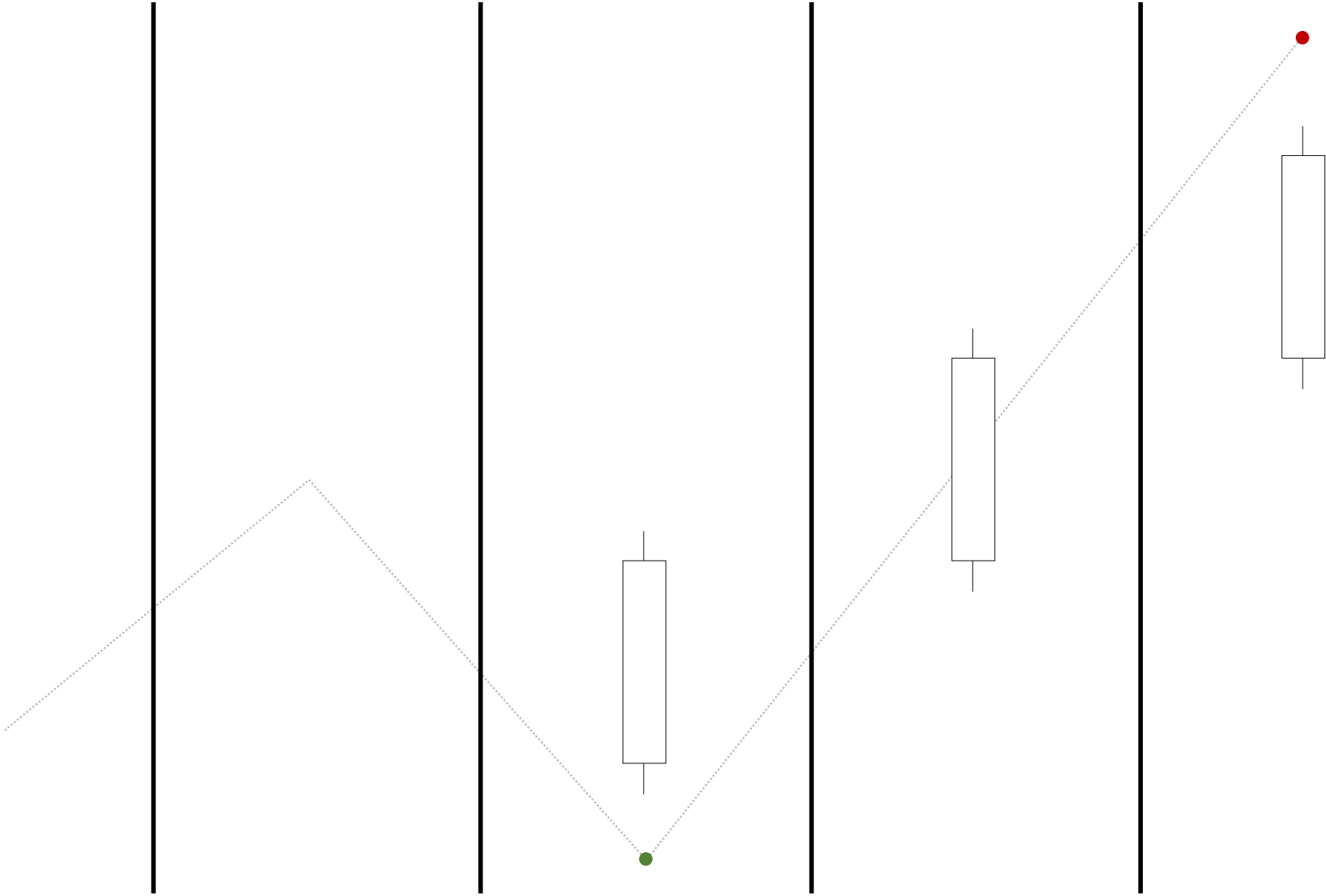

CLASSIC EXPANSION

volume 1 - weekly profile

5

bullish classic expansion week

6

bearish classic expansion week

7

framework

8

economic calendar

9

monday protocol

10

negative condition

11

reversal structure

12

high-probability days

13

bullish TGIF setup

14

bearish TGIF setup

15

TGIF target

16

TGIF video

BULLISH CLASSIC EXPANSION

weekly candle + hourly profile

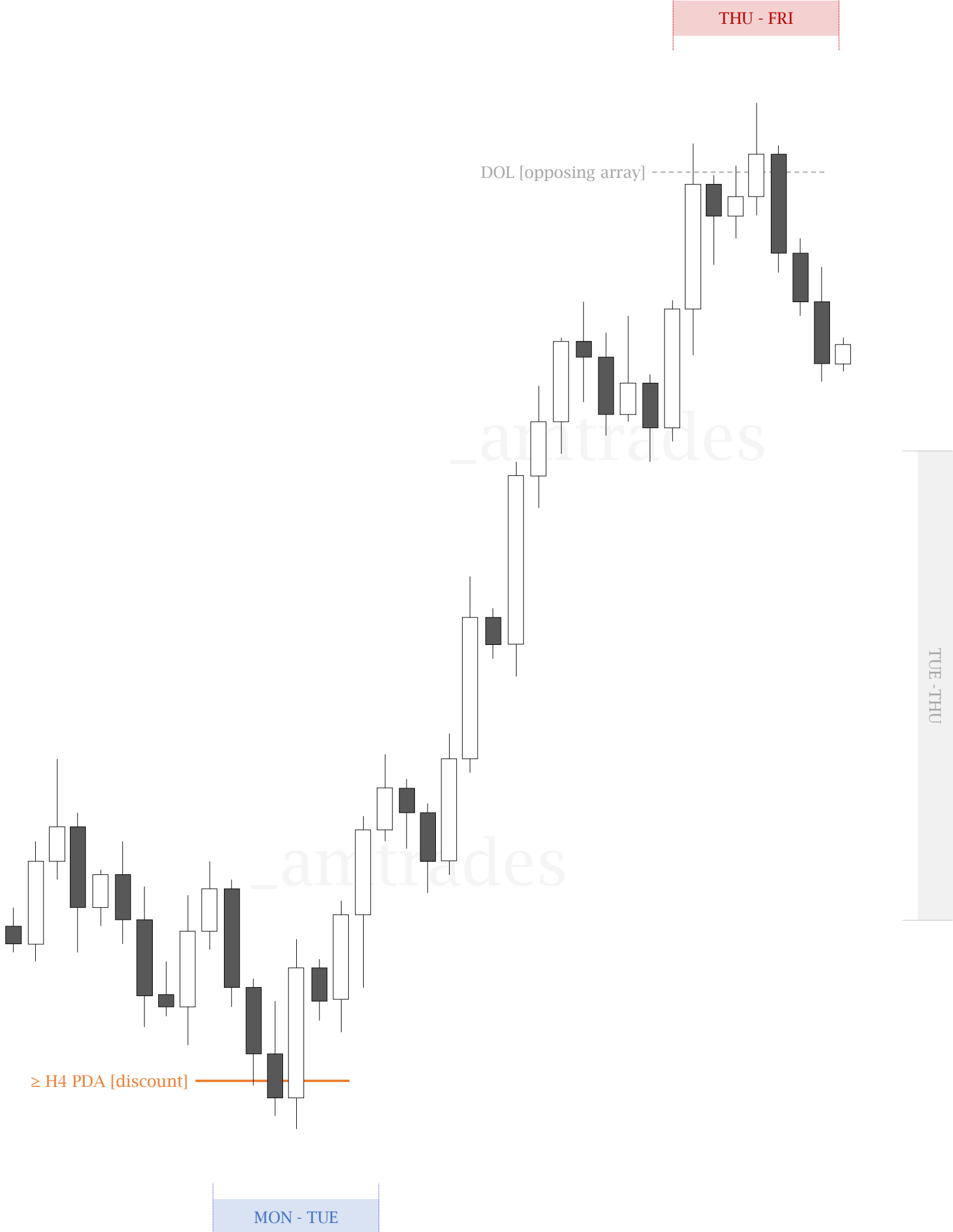
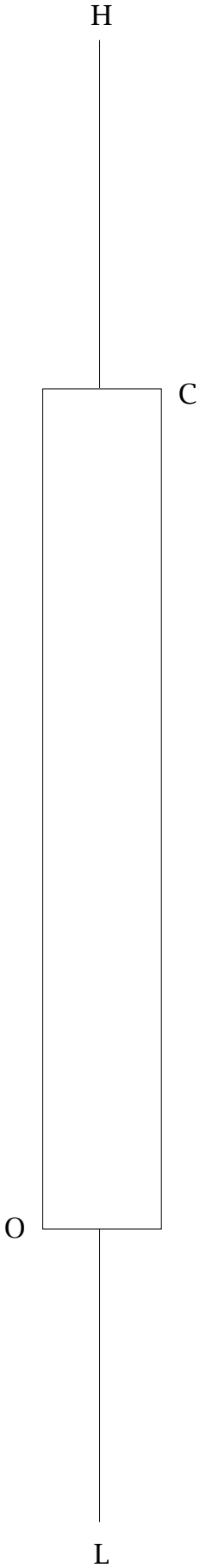

BEARISH CLASSIC EXPANSION

weekly candle + hourly profile

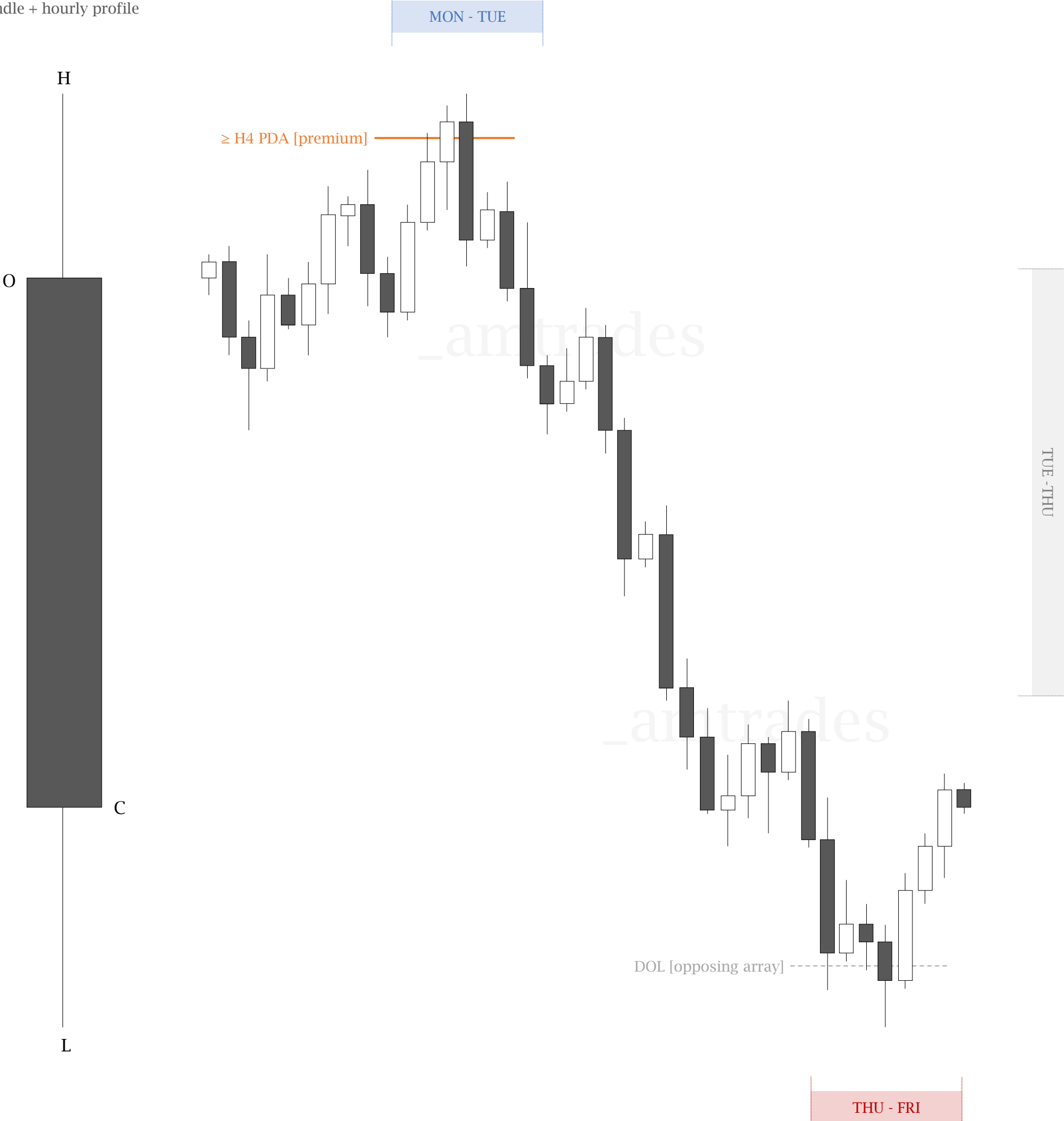

FRAMEWORK

relevant [\geq H4] PD arrays

MON - TUE engagement = bearish classic expansion

premium

external high

BSL

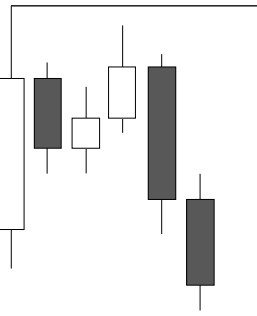

rejection block

-RB

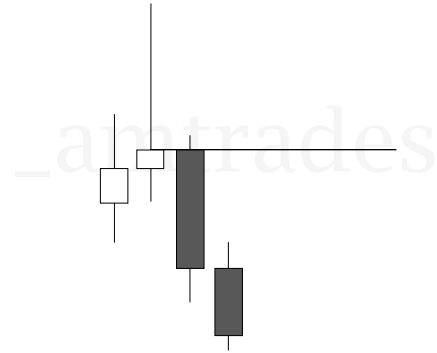

order block

-OB

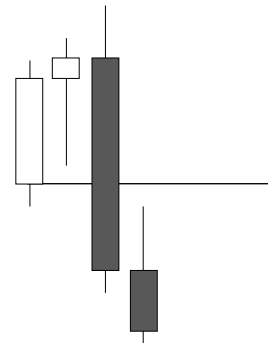

breaker block

-BRK

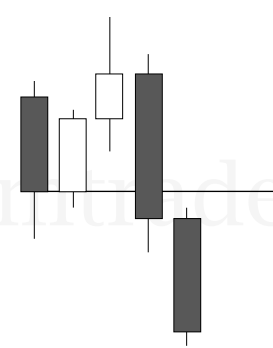

fair value gap

-FVG

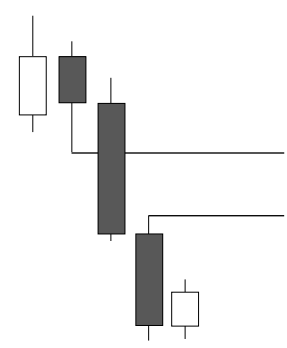

equilibrium

external low

SSL

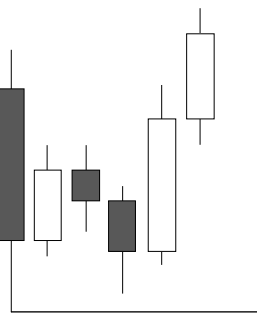

rejection block

+RB

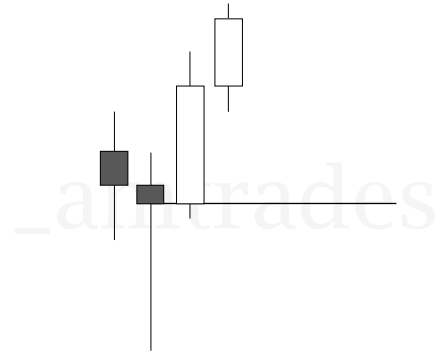

order block

+OB

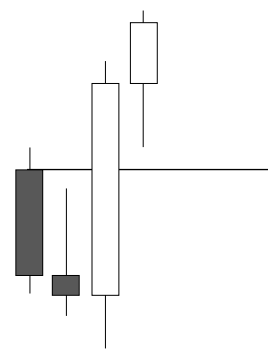

breaker block

+BRK

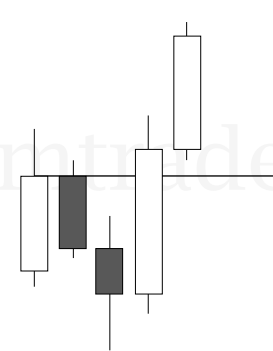

fair value gap

+FVG

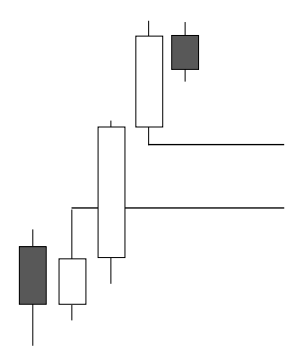

discount

MON - TUE engagement = bullish classic expansion

ECONOMIC CALENDAR

forexfactory.com/calendar

the economic calendar is a form of time

pair with relevant $[\geq H4]$ PD arrays to establish bias

•

high-impact news = volatility

speed and exaggerated manipulation **do not** invalidate the chart

ideal expansion scenario:

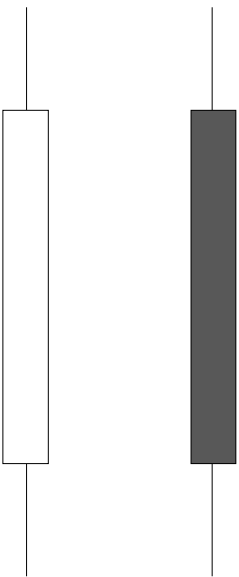

Mon Feb 13						●
Tue Feb 14	8:30am))	USD	🔴	CPI m/m	
			USD	🔴	CPI y/y	●
			USD	🔴	Core CPI m/m	
Wed Feb 15	8:30am))	USD	🔴	Core Retail Sales m/m	
			USD	🔴	Empire State Manufacturing Index	
			USD	🔴	Retail Sales m/m	
Thu Feb 16	8:30am))	USD	🔴	Core PPI m/m	●
			USD	🔴	PPI m/m	
Fri Feb 17						●

[MON] accumulation

[TUE] manipulation

$\geq H4$ PD array reversal

high/low of week

[WED - THU] expansion

news volatility injections

trade towards weekly draw

[FRI] return into range

follow the high-impact news manipulation and expansion in respect to $[\geq H4]$ PD arrays

•

weekly profile + economic calendar

$[\geq H4]$ PD arrays

= time and price

MONDAY PROTOCOL

rules + expectations

[1] avoid monday participation

✗

weekly range accumulation

- lacks high-impact news
- [consolidation]



weekly range judas swing

- opposing direction to DOL
- [manipulation]

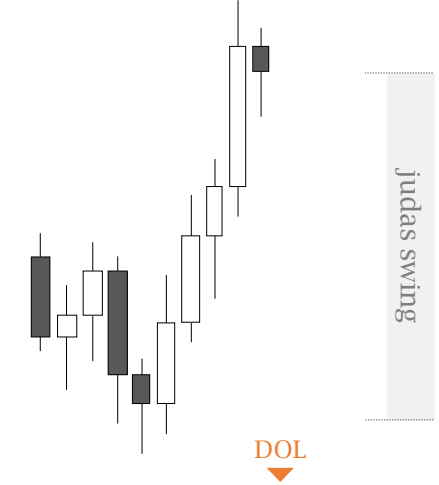

or

[2] study monday daily range

🔍

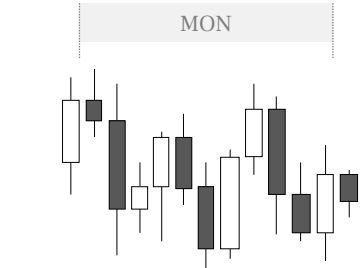

MON accumulation

- TUE manipulation [discount]
- low of week

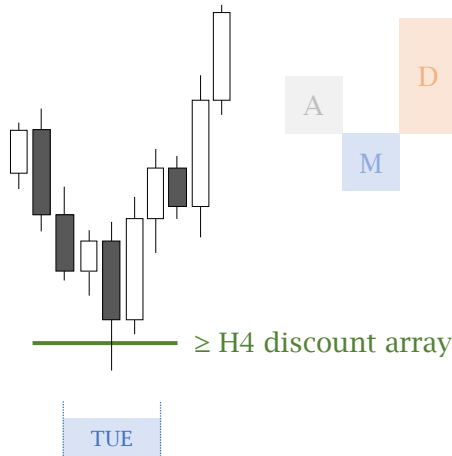

MON accumulation

- TUE manipulation [premium]
- high of week

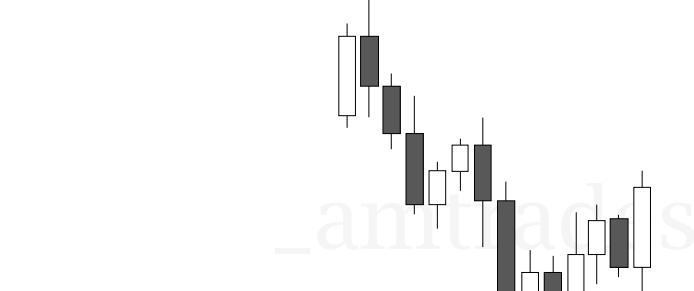
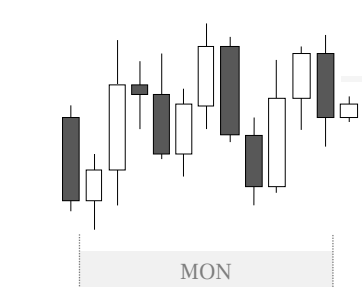
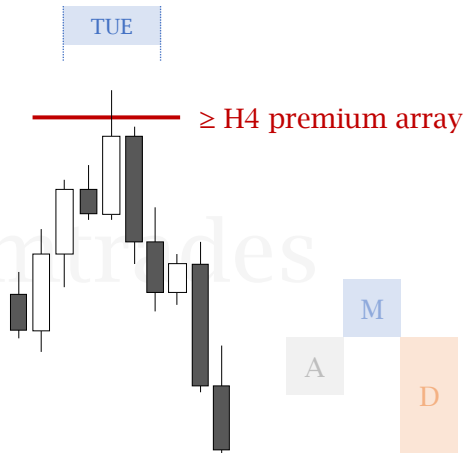

MON judas swing

- MON reversal [discount]
- low of week



MON judas swing

- MON reversal [premium]
- high of week

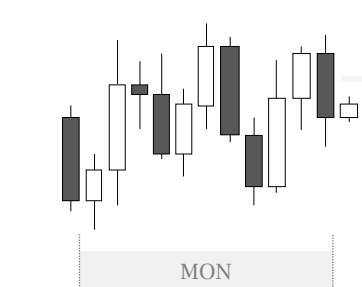
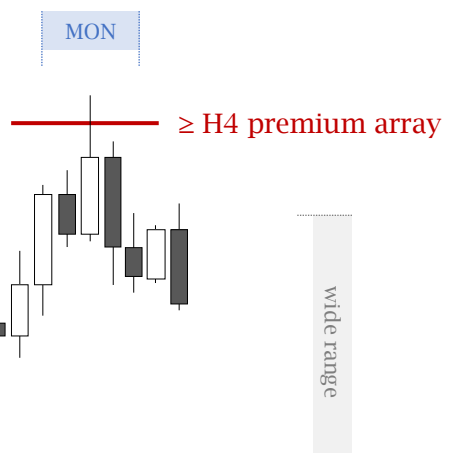

or

NEGATIVE CONDITION

low-probability classic expansion weekly profile

[1] monday accumulation, tuesday expansion without manipulation

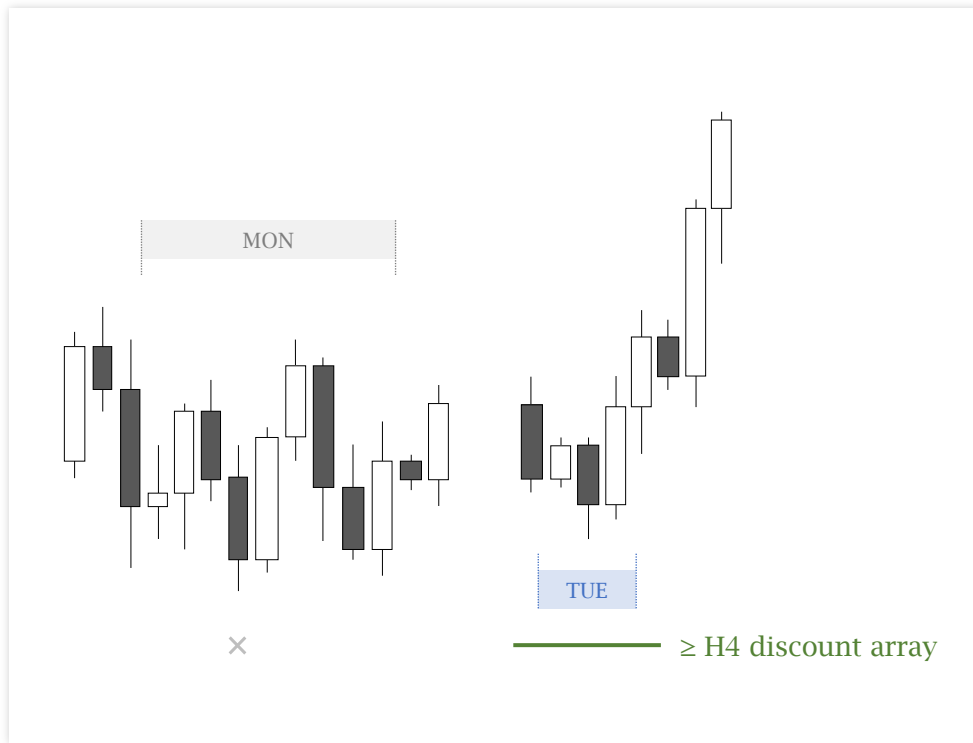

or



[2] monday opening expansion towards weekly draw on liquidity, continuation without manipulation

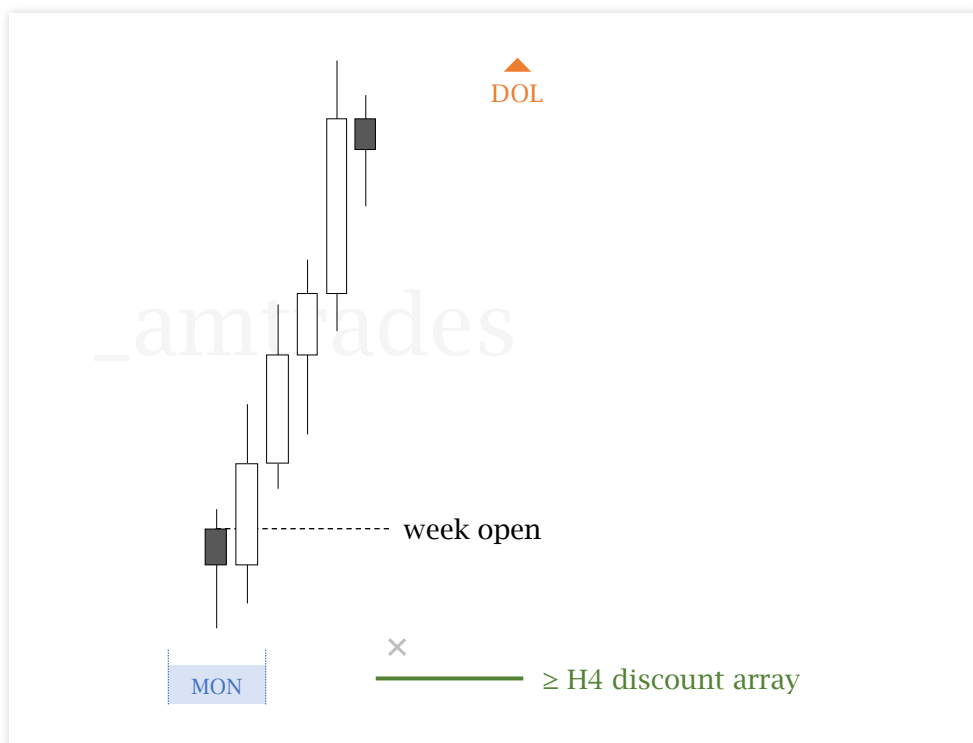

or

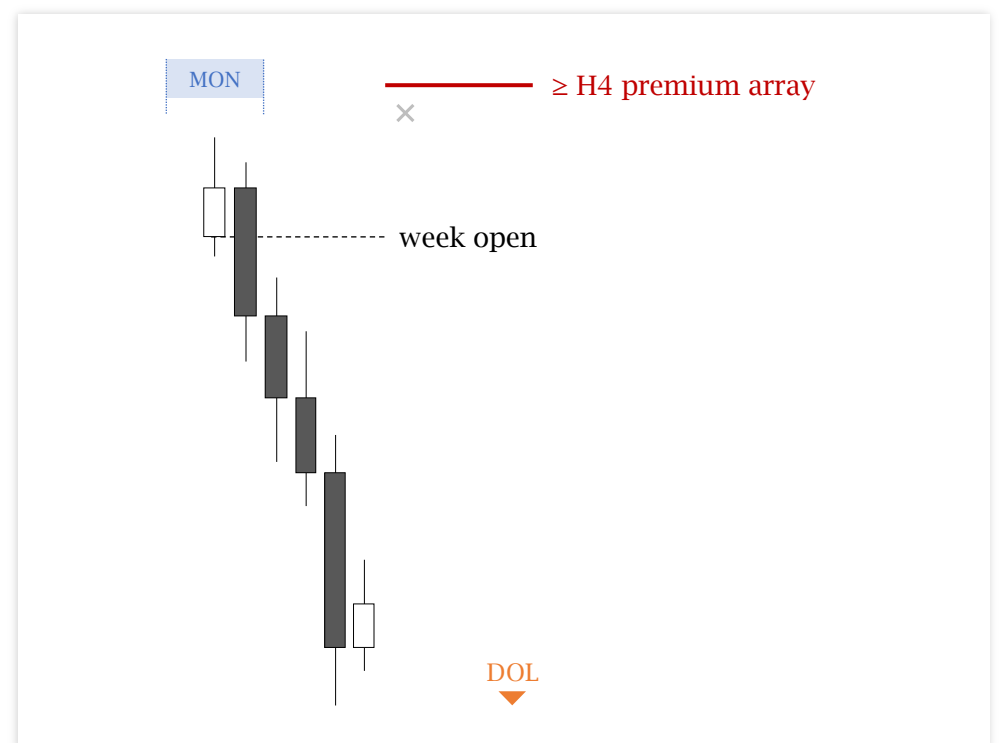

no manipulation
no high-timeframe PD array

always = low-quality framework

REVERSAL STRUCTURE

hourly change in state of delivery

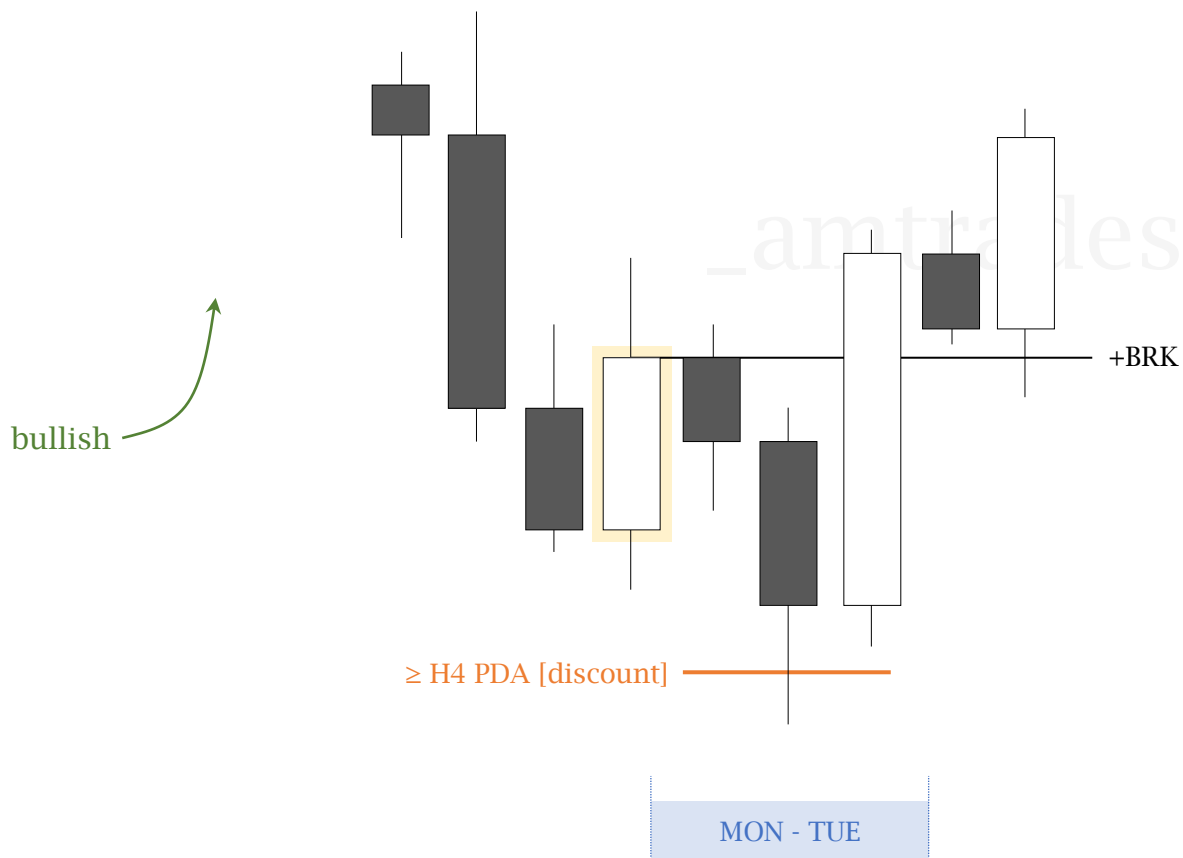

MON - TUE

≥ H4 discount array

[engaged]

•

H1-H4 candle close above breaker

[change in state of delivery]

= start bullish order flow

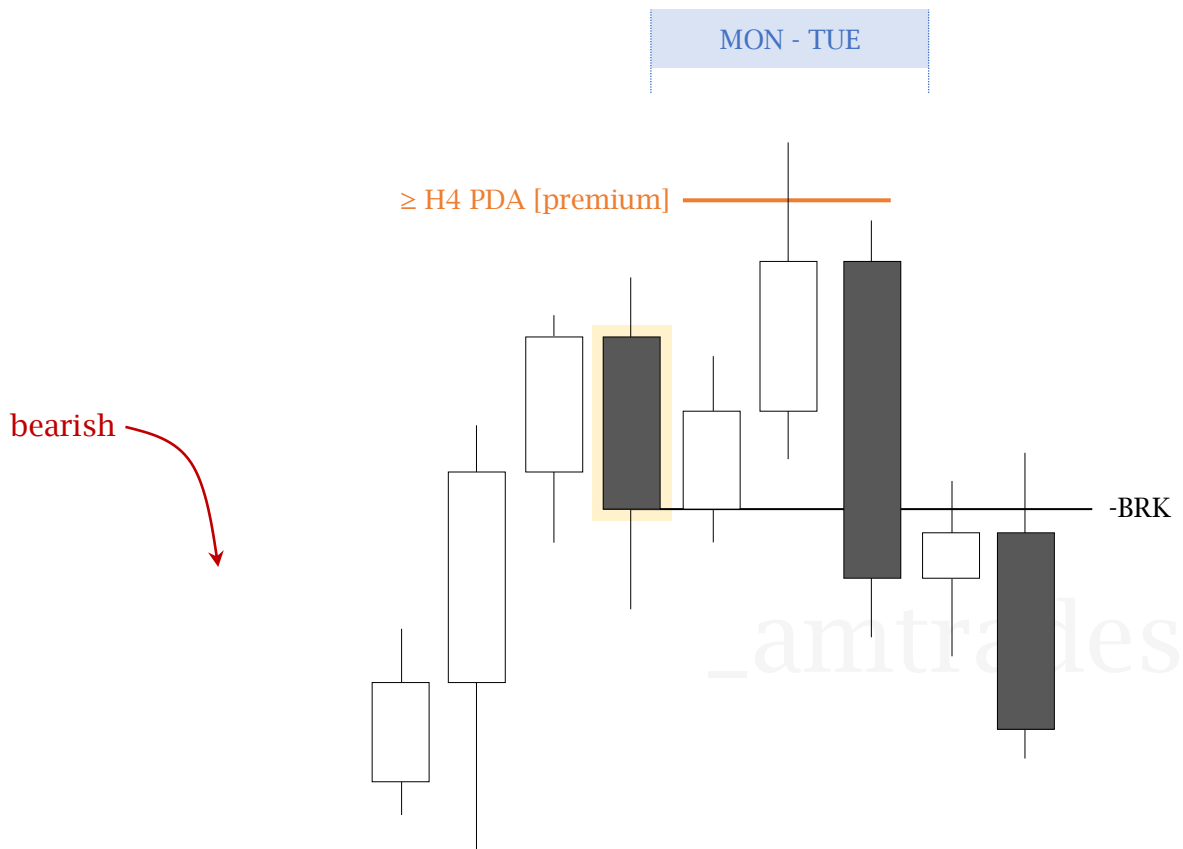

MON - TUE

≥ H4 premium array

[engaged]

•

H1-H4 candle close below breaker

[change in state of delivery]

= start bearish order flow

HIGH-PROBABILITY DAYS

TUE - THU

tuesday



4/5 rating

•

expansion candidate

potential reversal day

use monday data

wednesday



5/5 rating

•

ideal day of week within profile

previously confirmed reversal

bulk of weekly range expansion

thursday



4.5/5 rating

•

continuation setup to weekly draw

london + new york am session

potential reversal capping weekly range

bullish classic expansion

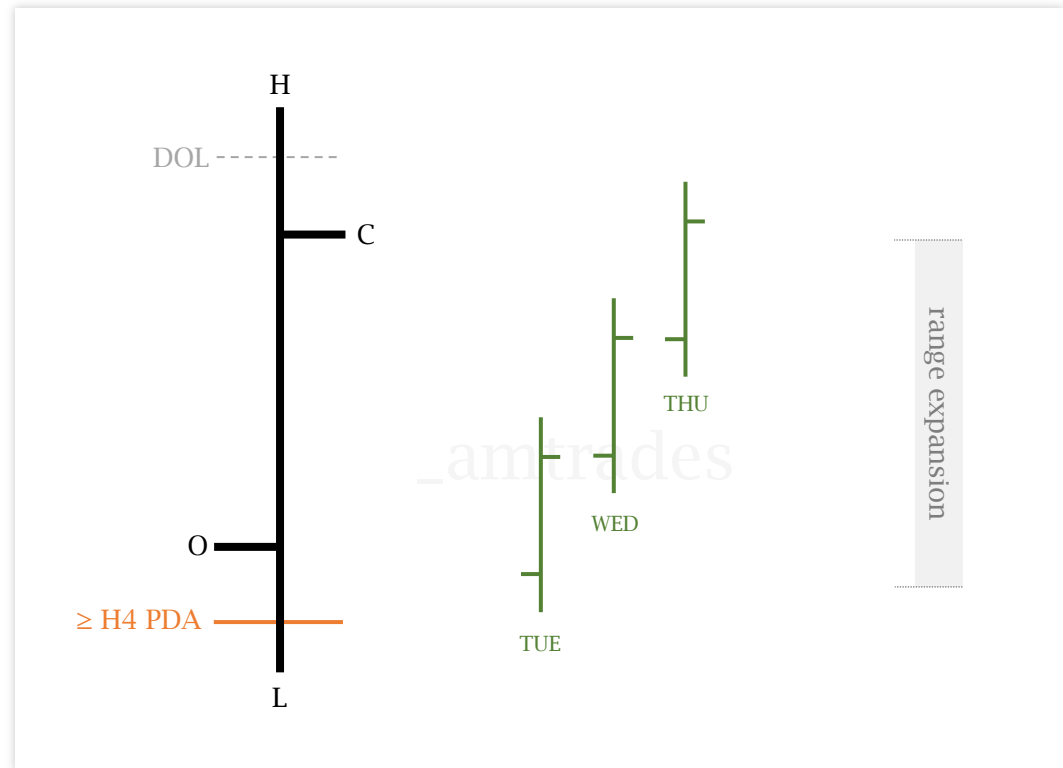

bearish classic expansion

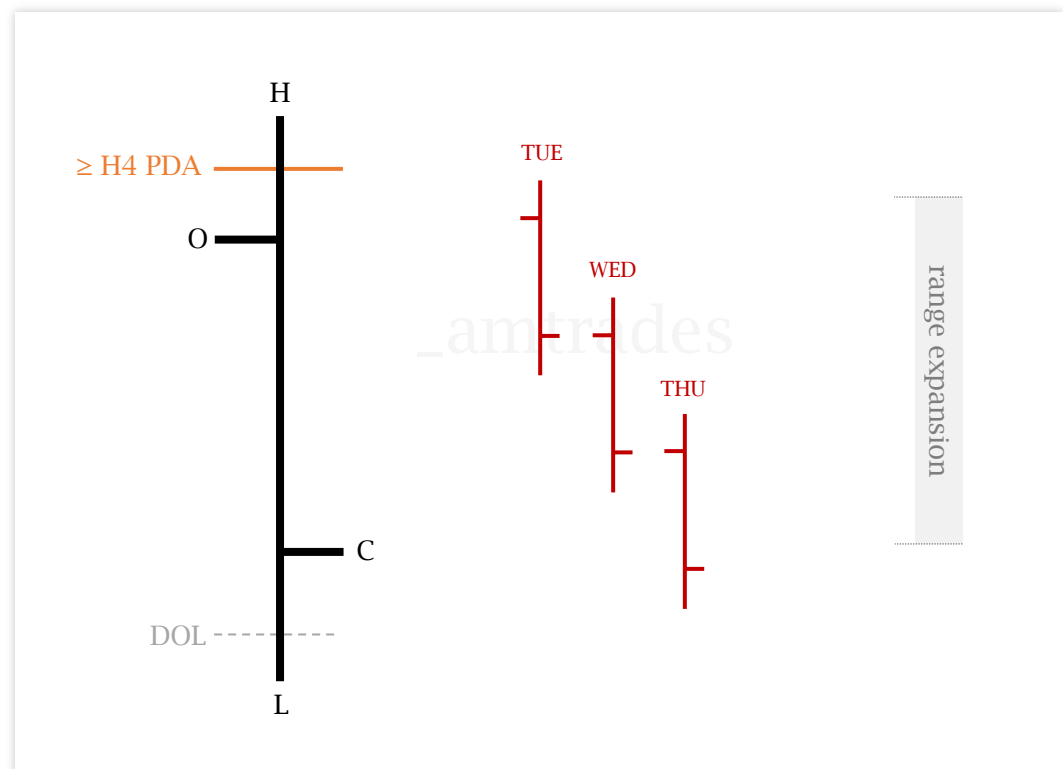

BULLISH TGIF SETUP

friday weekly range counter-trend

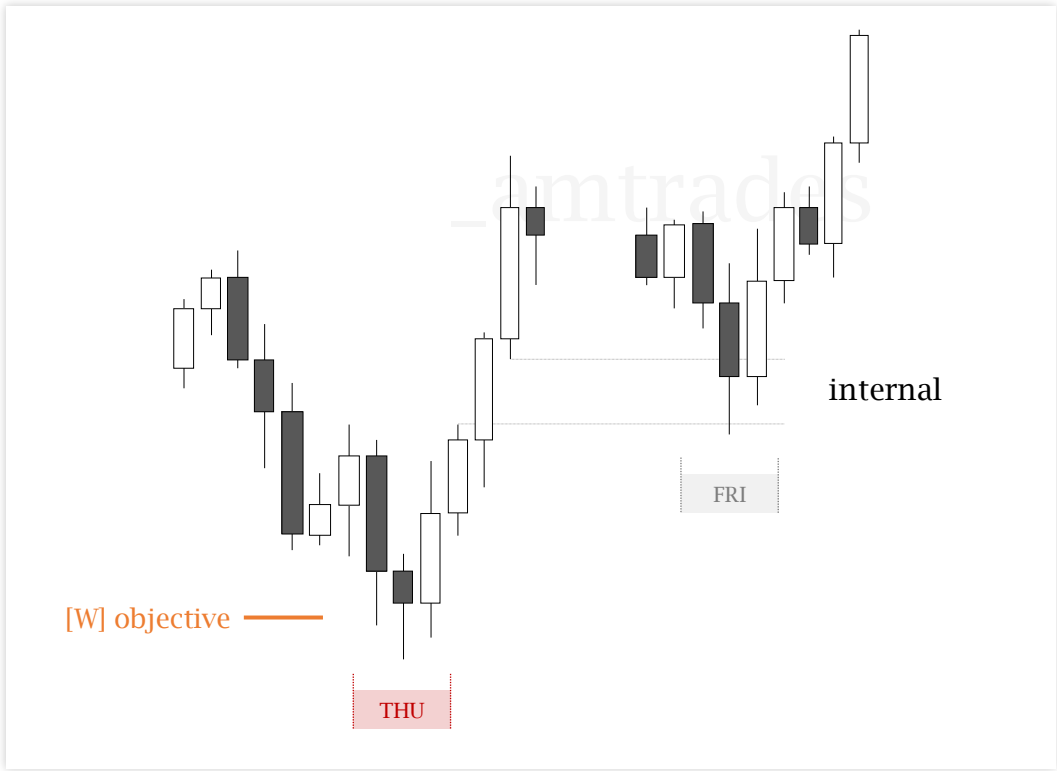
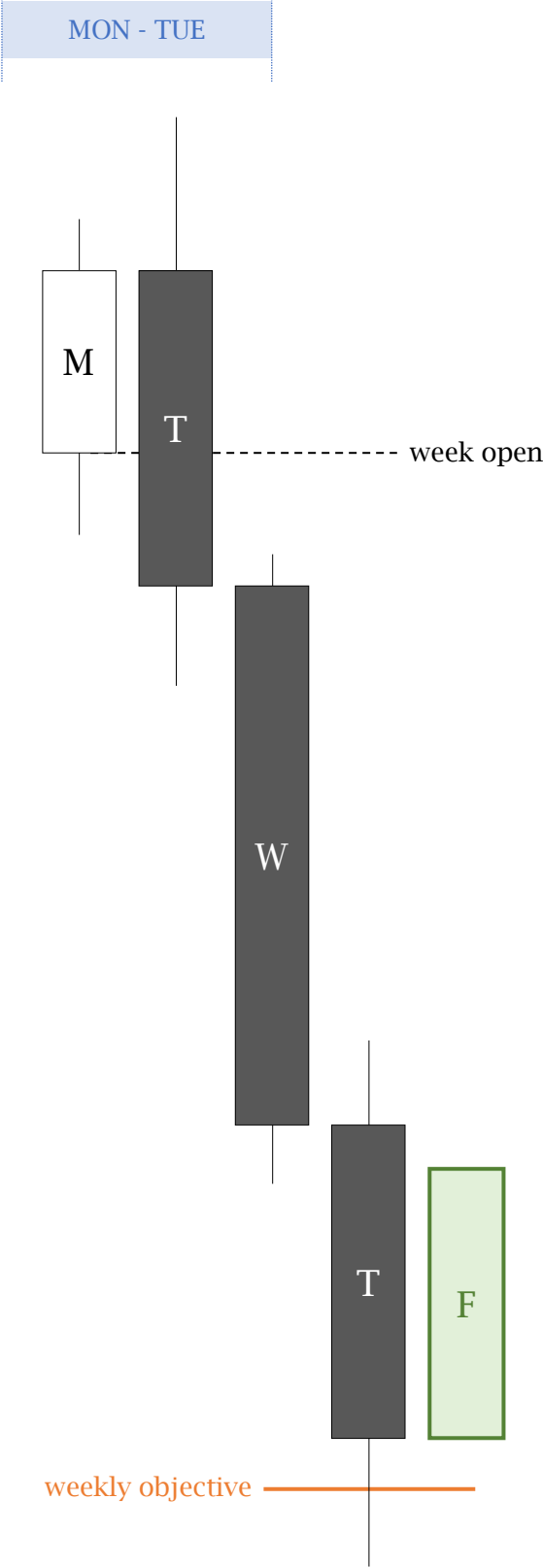

or

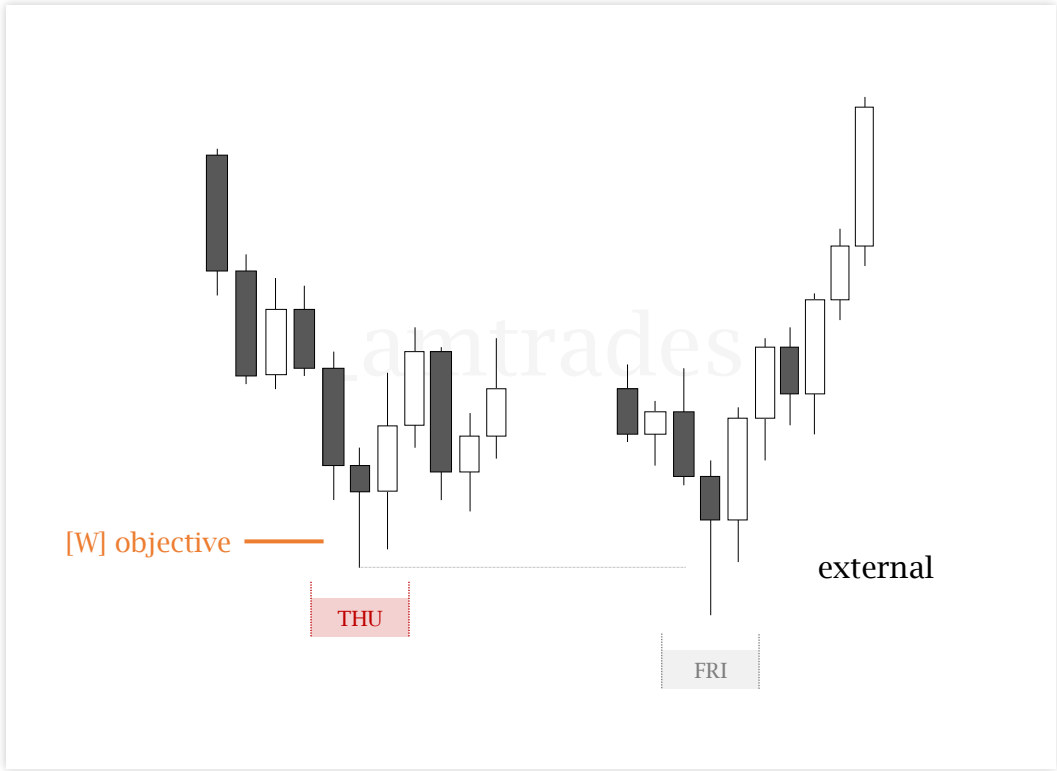

utilize SMT for confluence

BEARISH TGIF SETUP

friday weekly range counter-trend

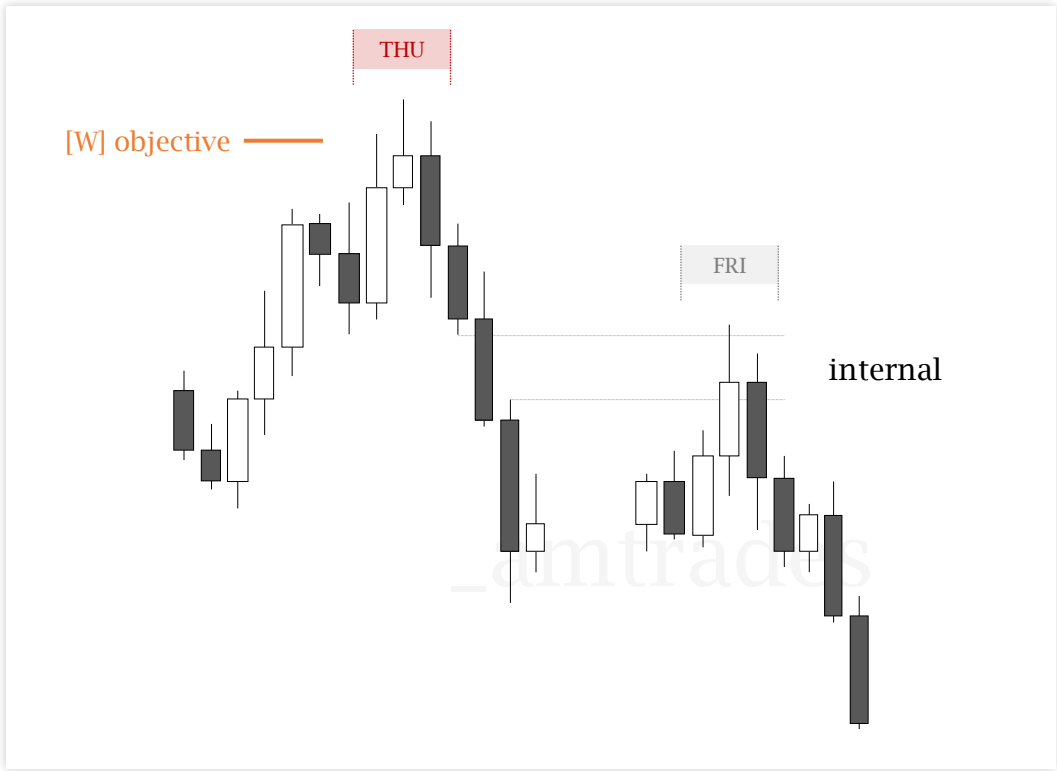
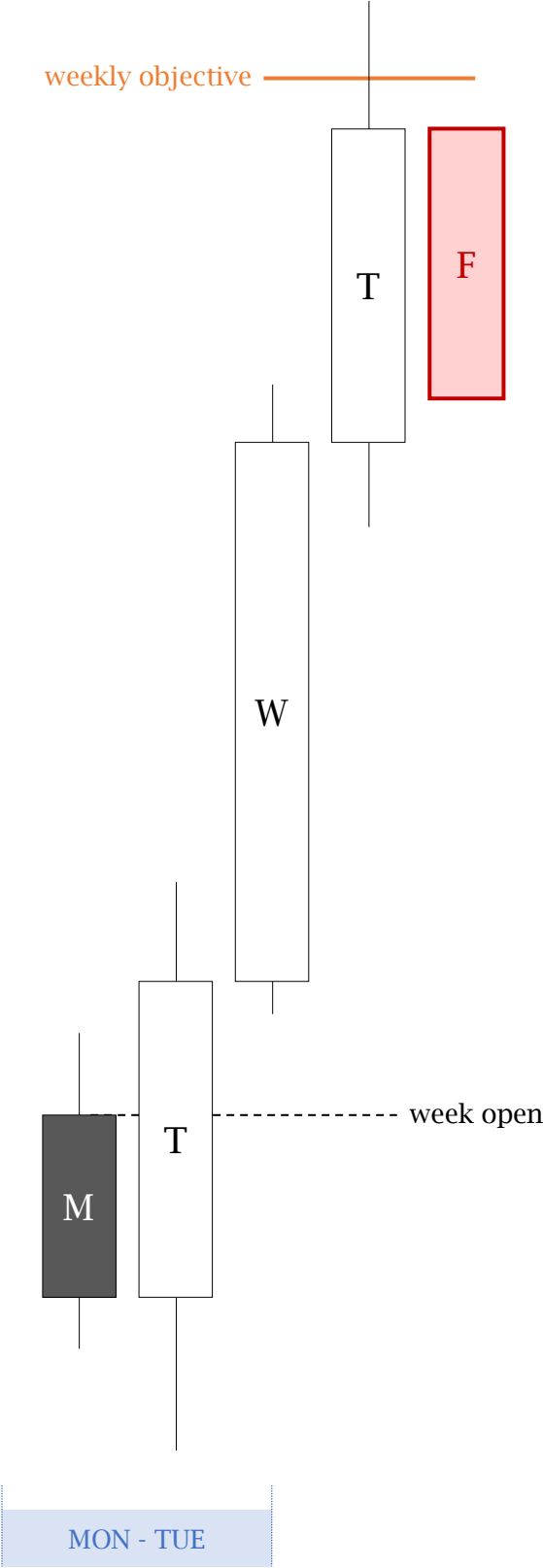

OR

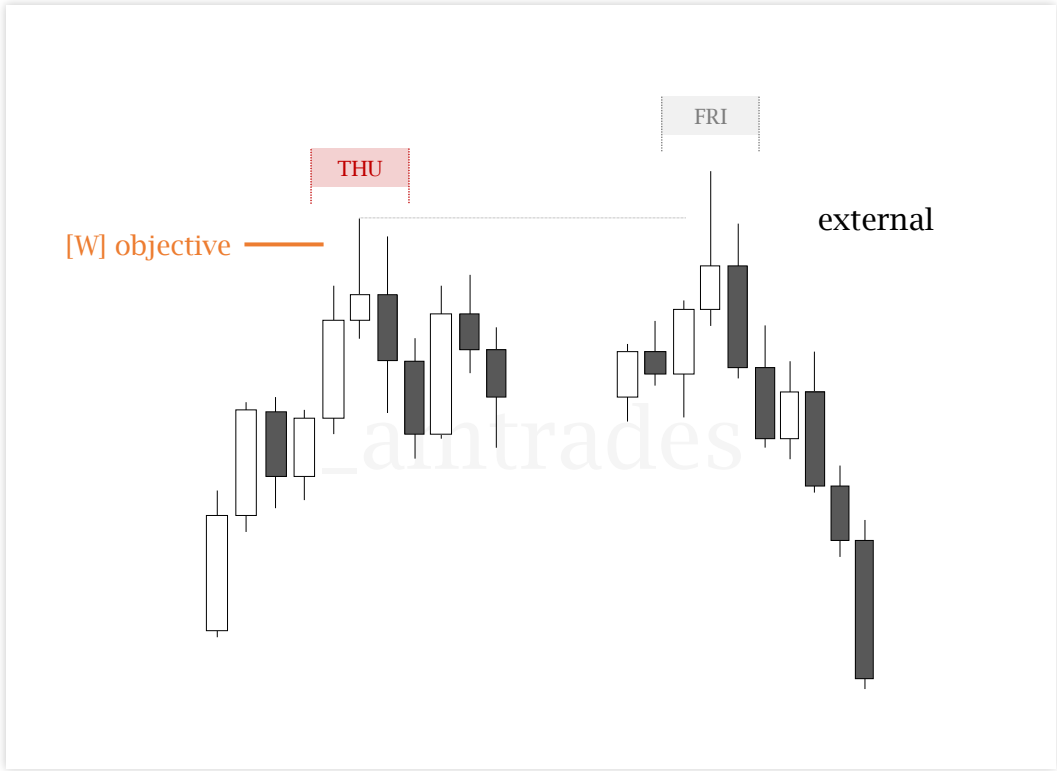

utilize SMT for confluence

TGIF TARGET

fibonacci

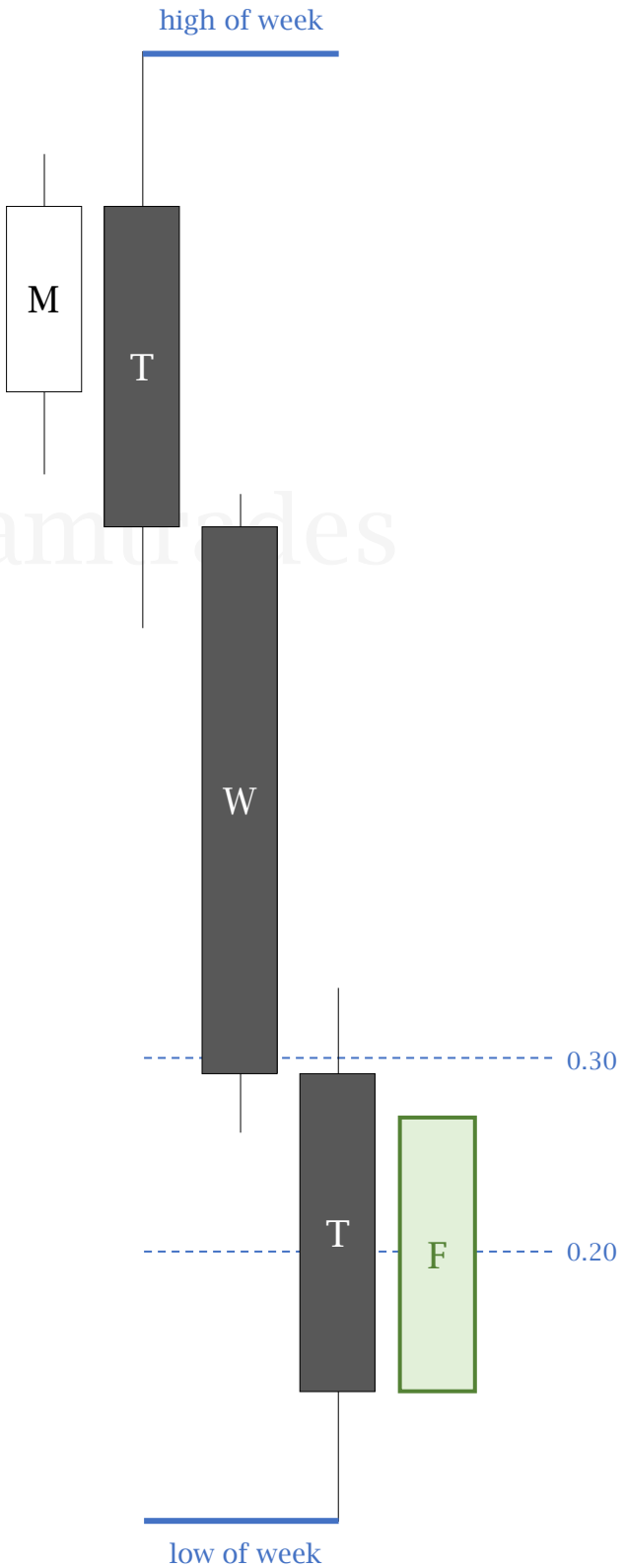
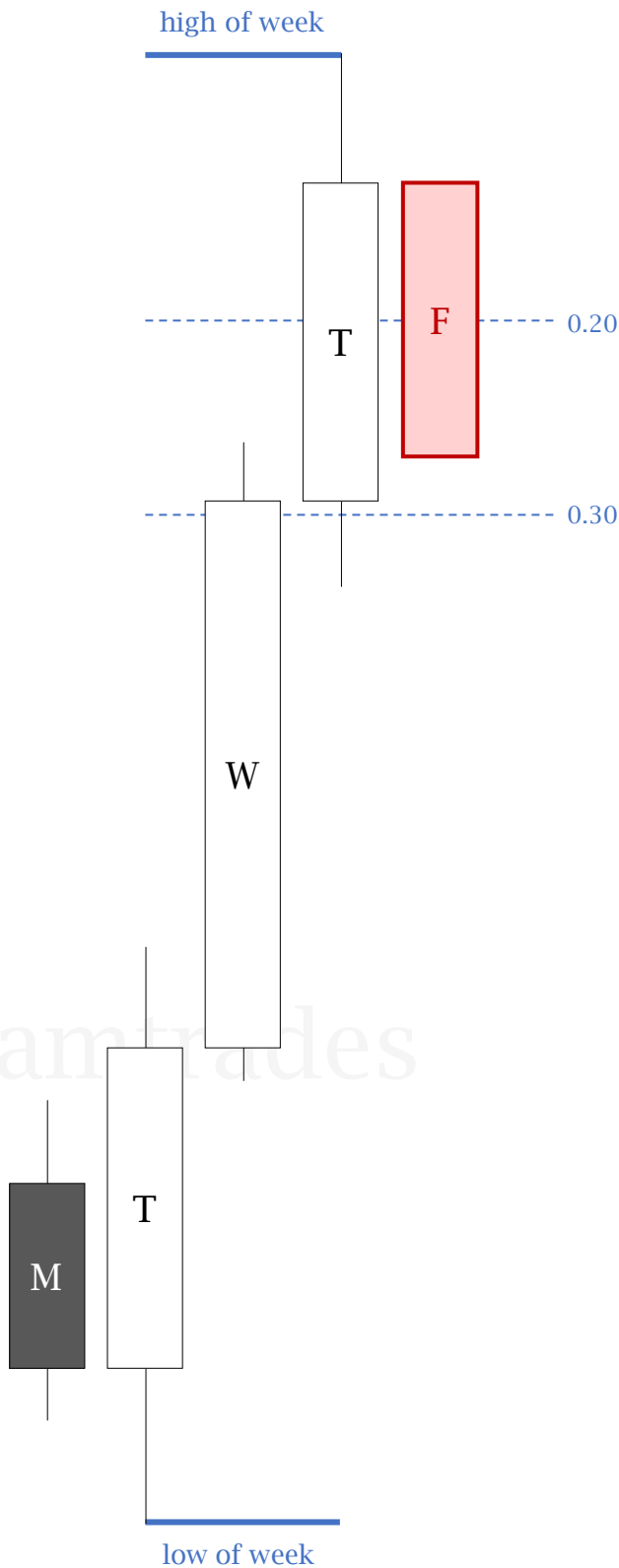

target internal \geq H1 PD arrays within 0.20 - 0.30 retracement of weekly range



MON - TUE reversal



expansive through thursday



weekly objective achieved



TGIF

CONSOLIDATION REVERSAL

volume 2 - weekly profile

17	25
bullish consolidation reversal	pd array
18	26
bearish consolidation reversal	economic calendar
19	27
condition	weekly protocol
20	28
following expansion : bullish	reversal structure
21	29
following expansion : bearish	high-probability days
22	30
continued consolidation : bullish	targets
23	31
continued consolidation : bearish	olhc · ohlc
24	
framework	

BULLISH CONSOLIDATION REVERSAL

weekly candle + hourly profile

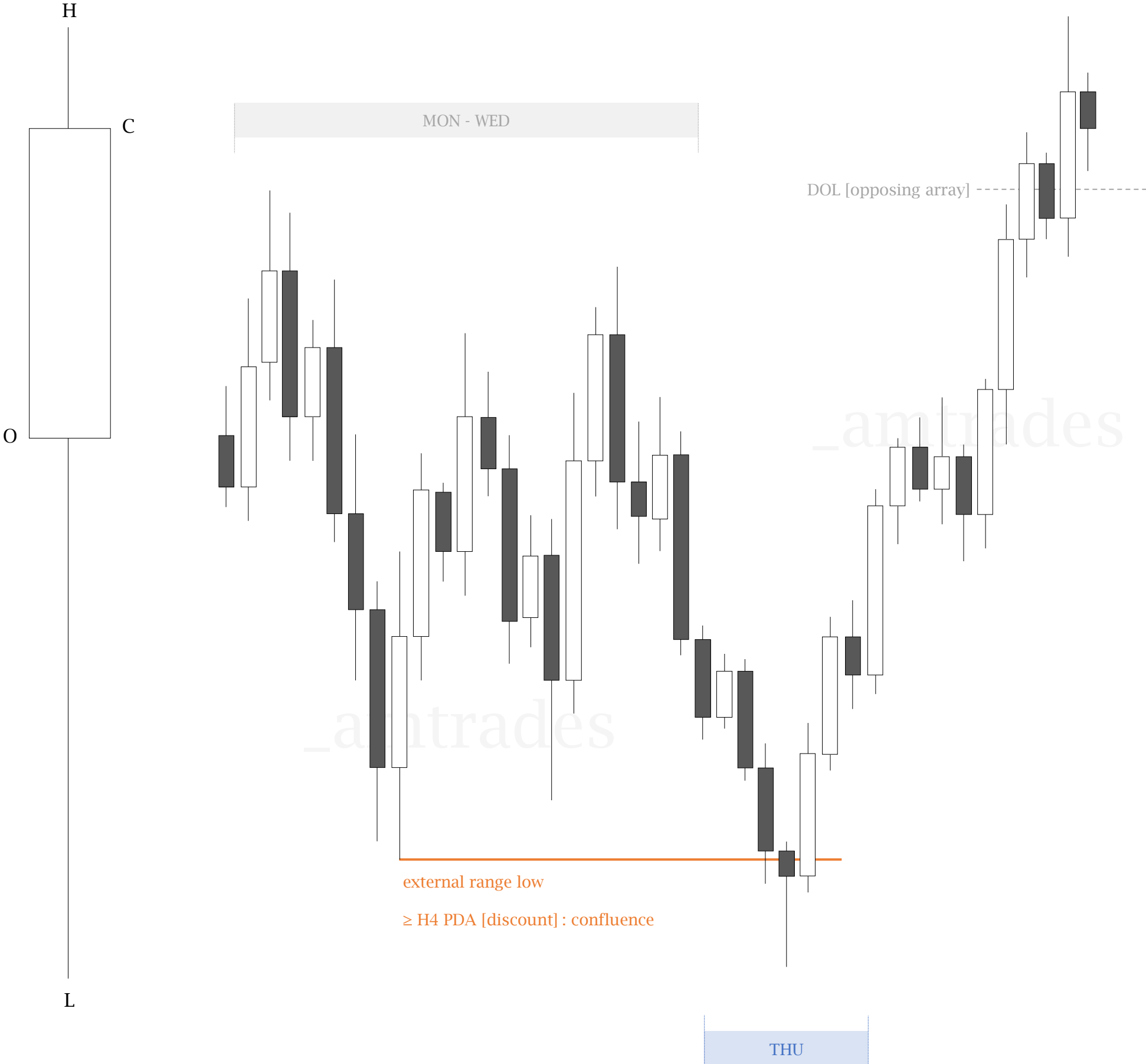

BEARISH CONSOLIDATION REVERSAL

weekly candle + hourly profile



CONDITION

daily price delivery

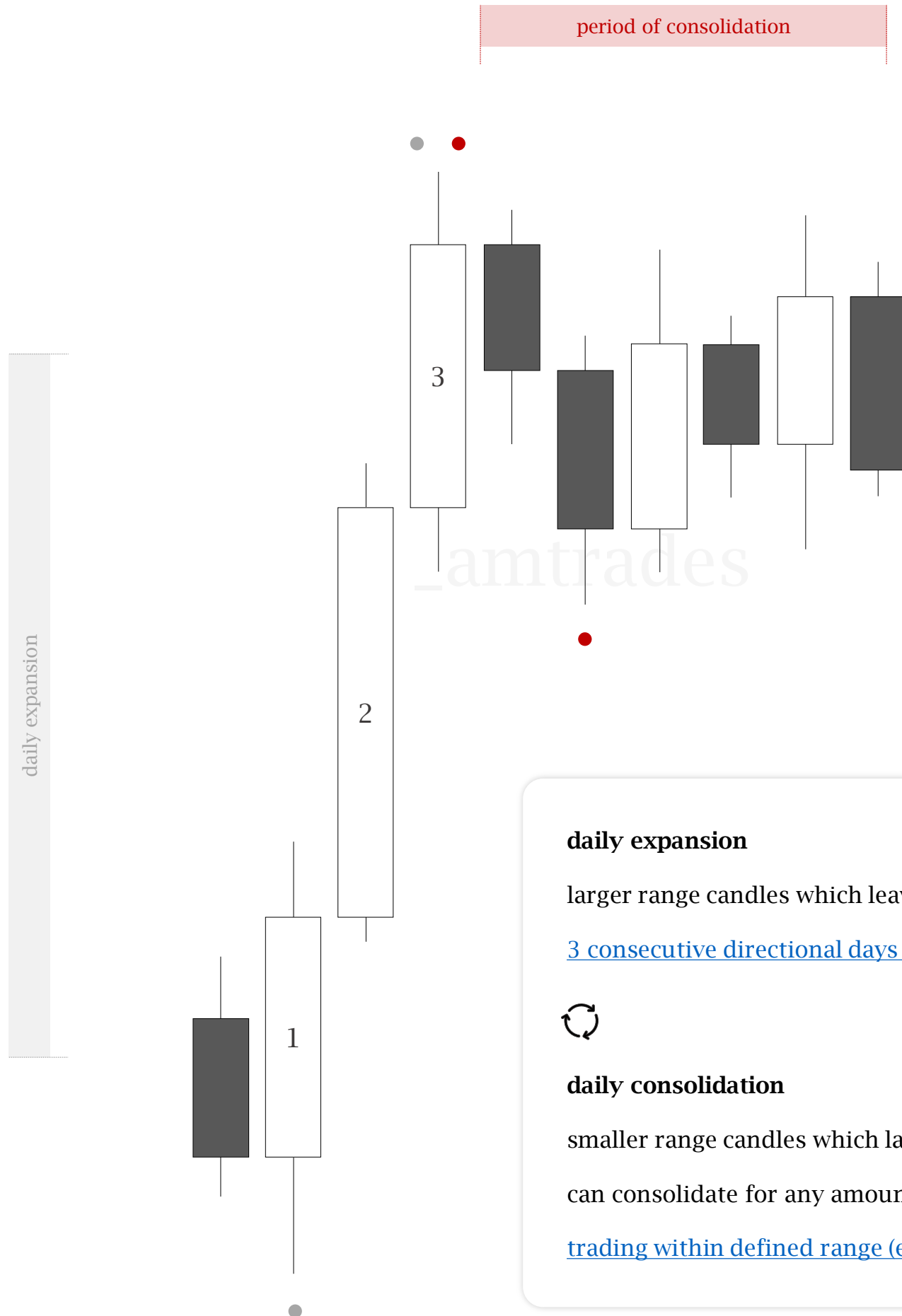

daily expansion

larger range candles which leave displacement

[3 consecutive directional days \(max expectation\)](#)



daily consolidation

smaller range candles which lack displacement

can consolidate for any amount of time *until manipulation*

[trading within defined range \(equilibrium\)](#)

FOLLOWING EXPANSION

bullish profile example

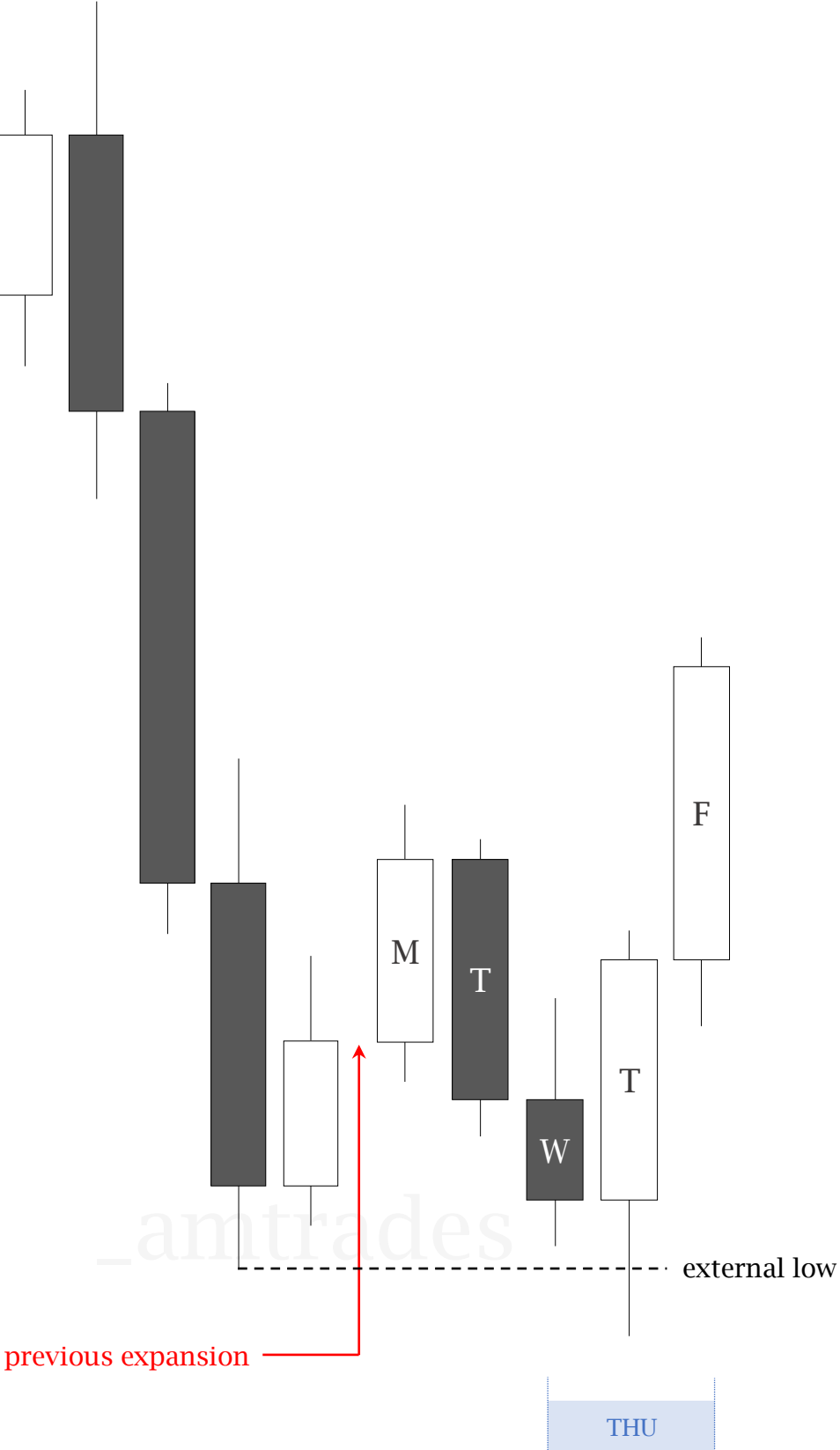
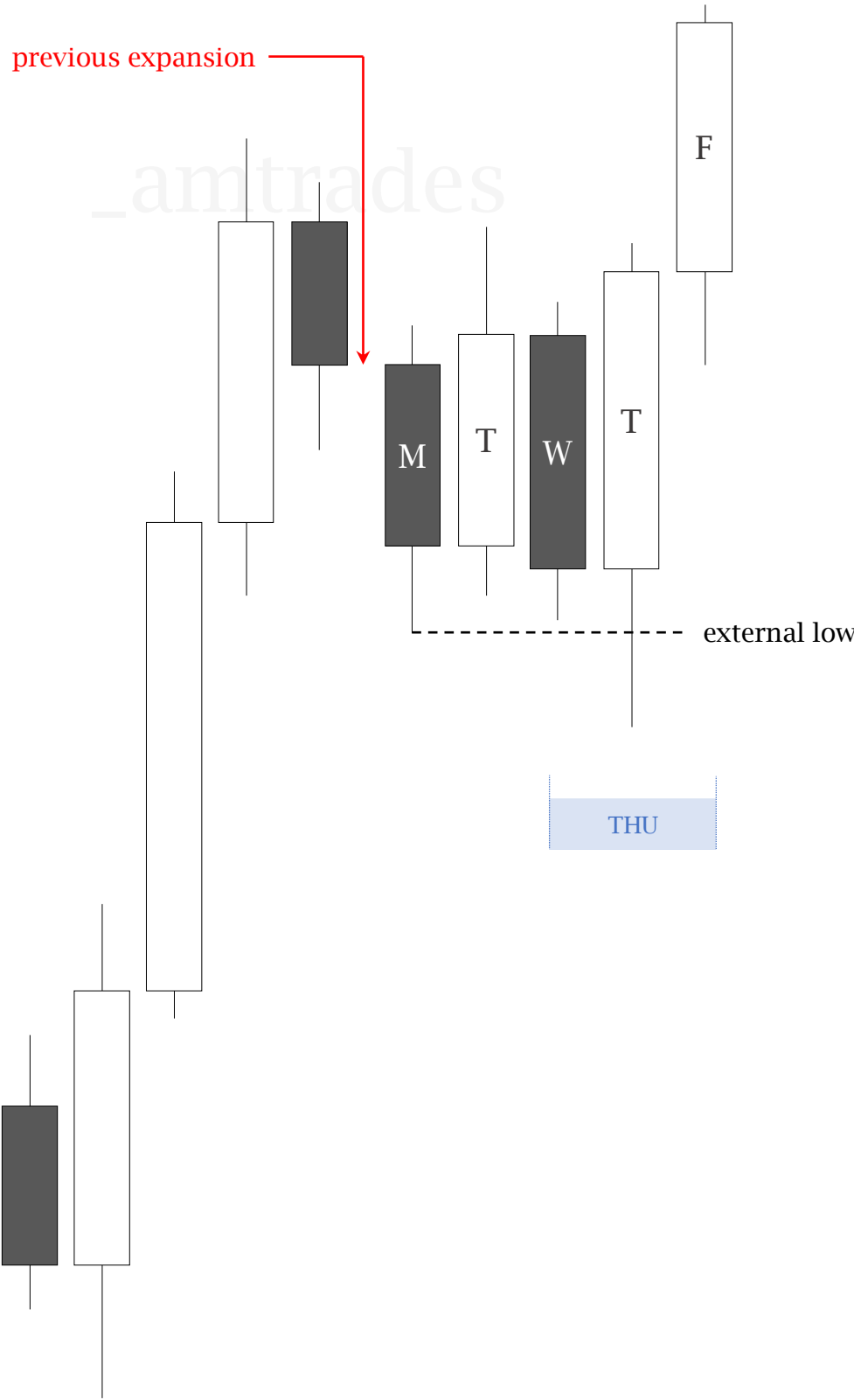

FOLLOWING EXPANSION

bearish profile example

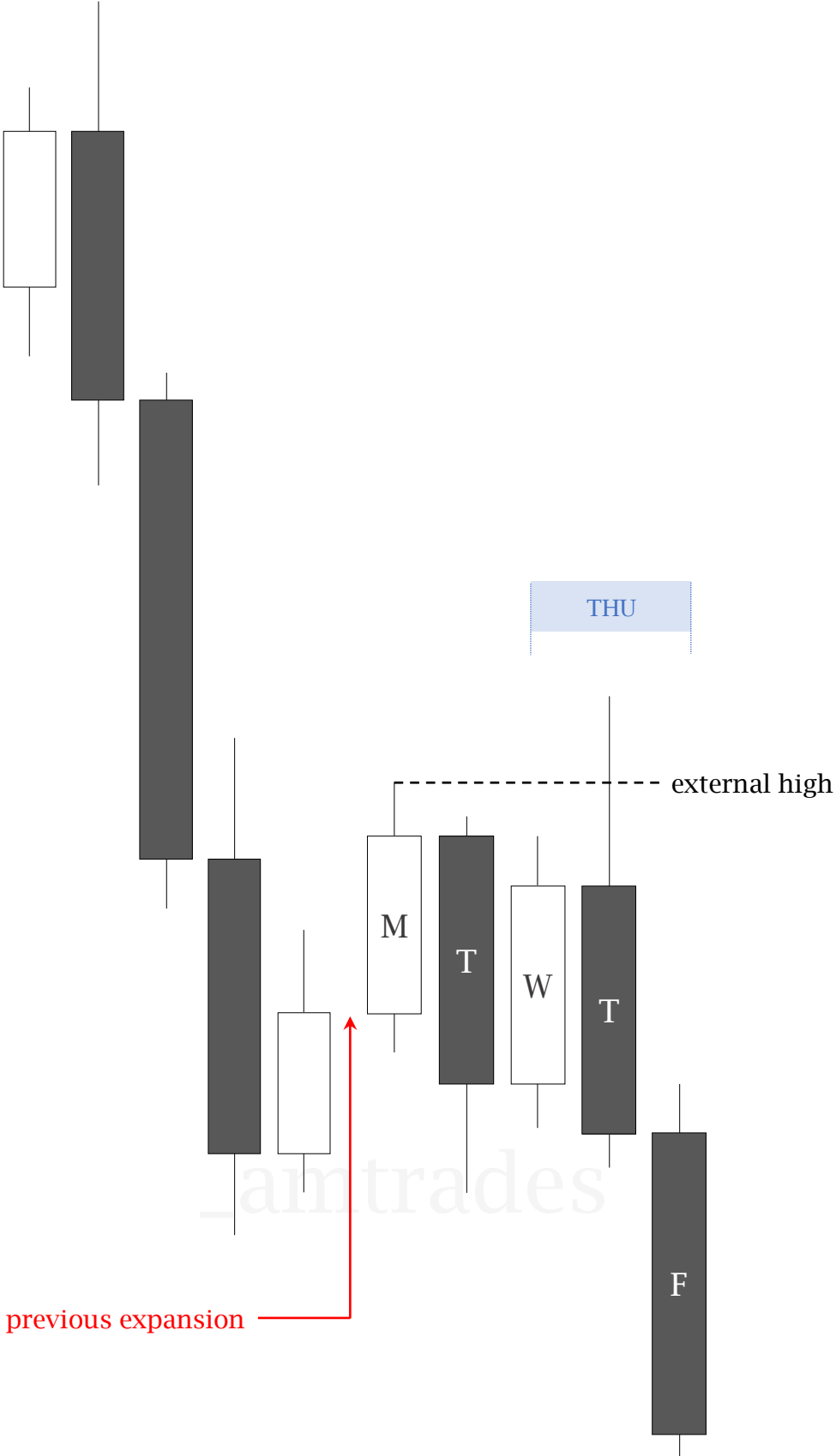
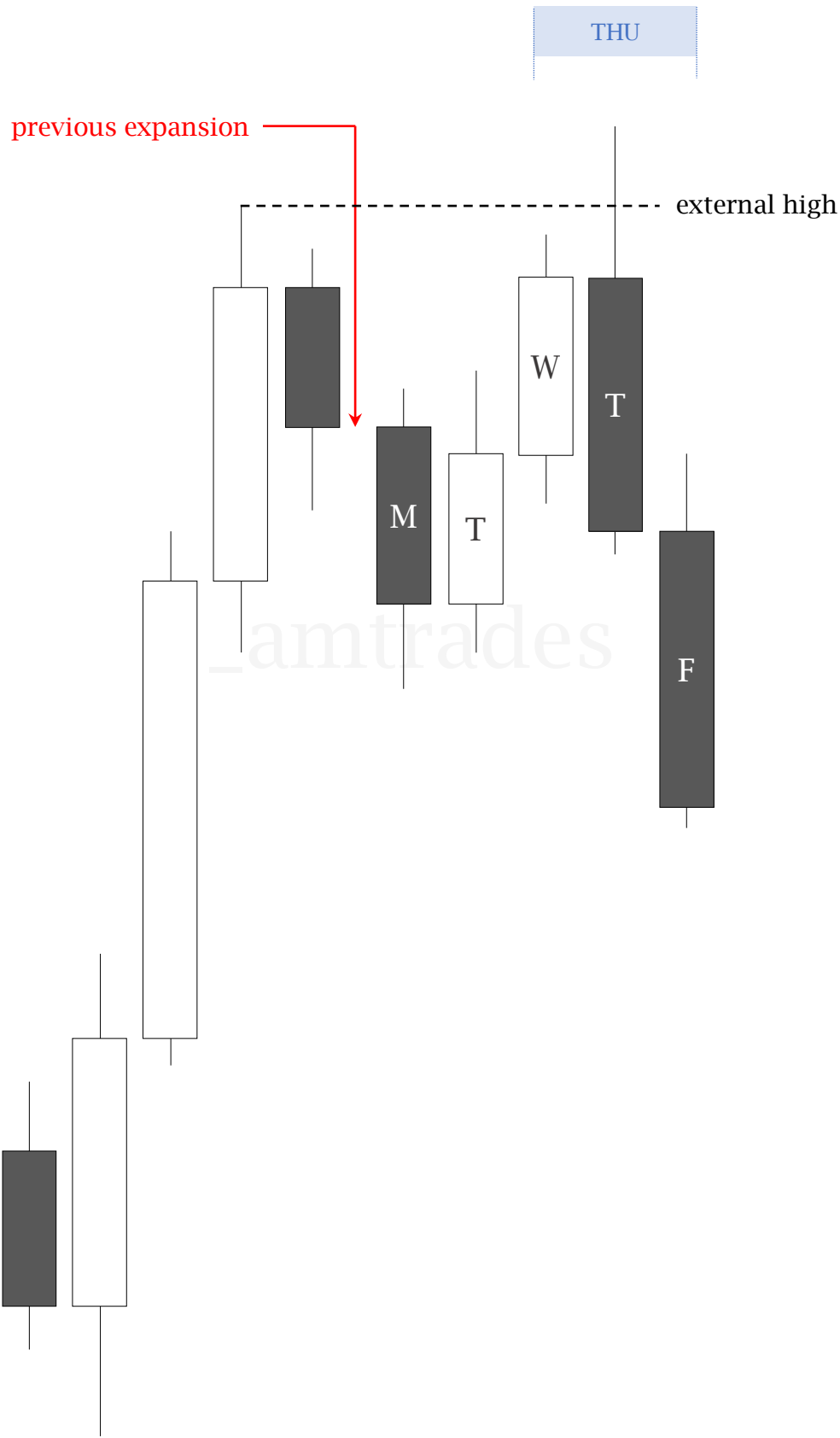

CONTINUED CONSOLIDATION

bullish profile example

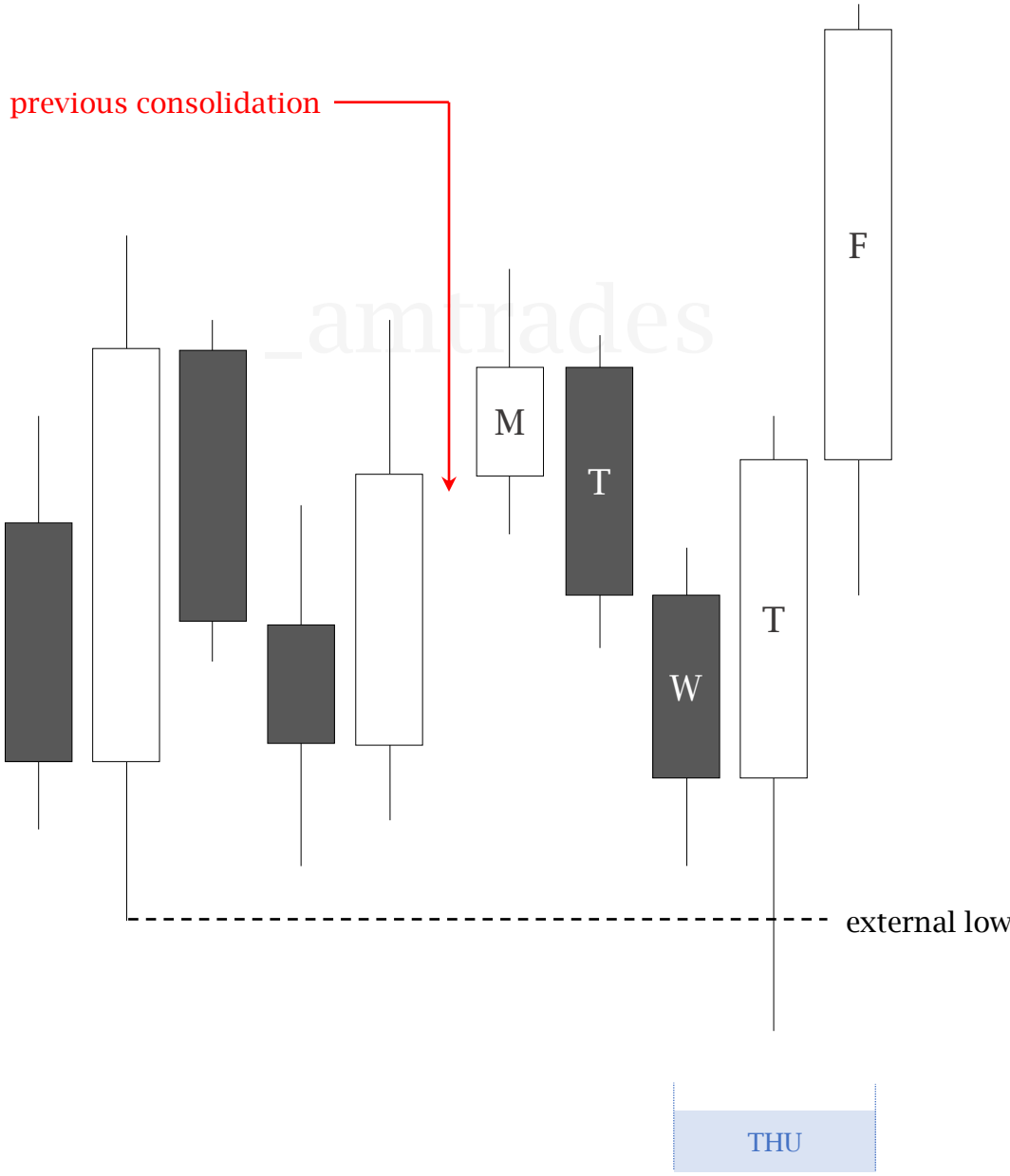

CONTINUED CONSOLIDATION

bearish profile example

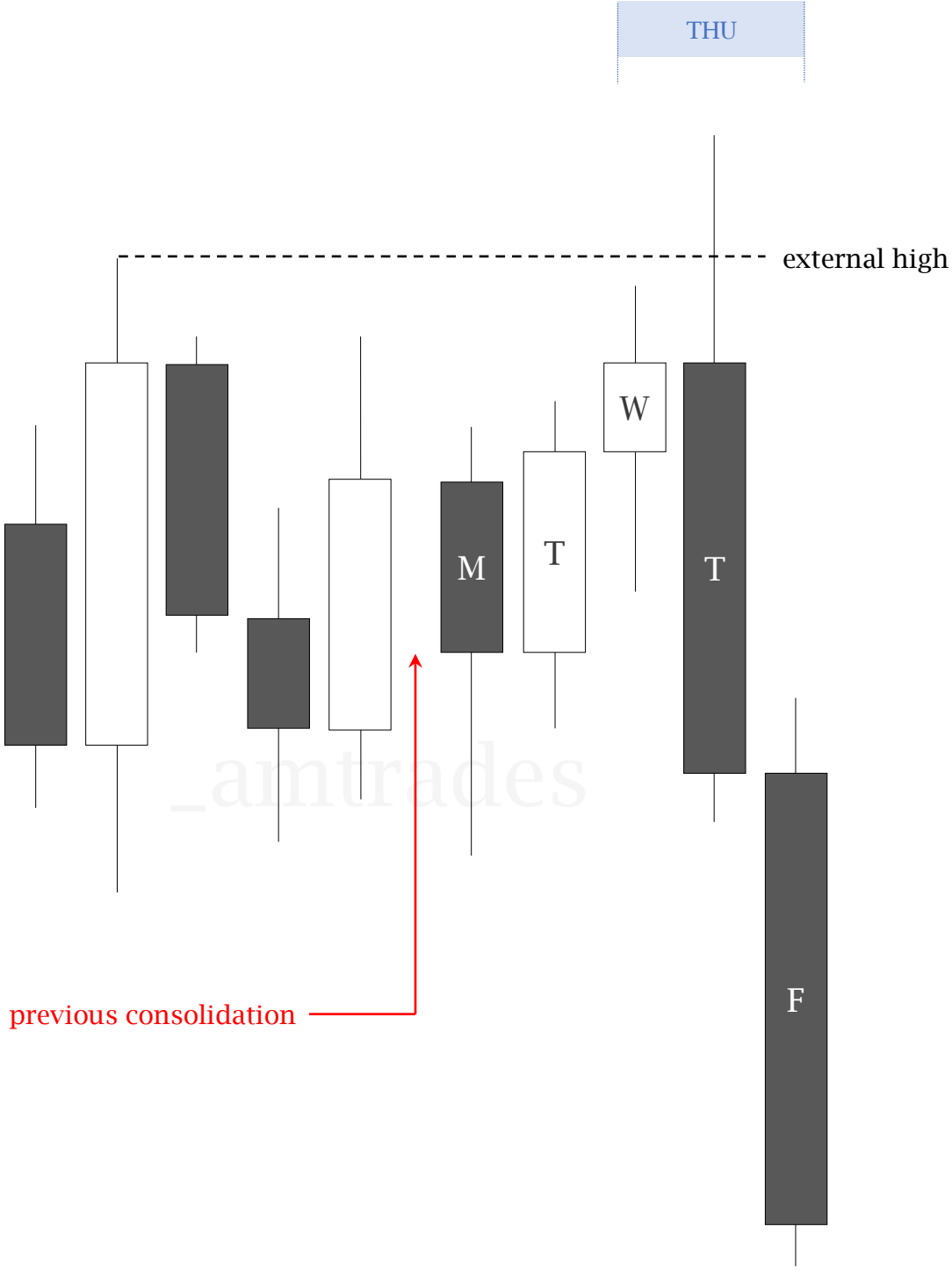

FRAMEWORK

external consolidation range engagement

[daily consolidation protocol](#)

THU

external consolidation range high [engineered buyside liquidity]

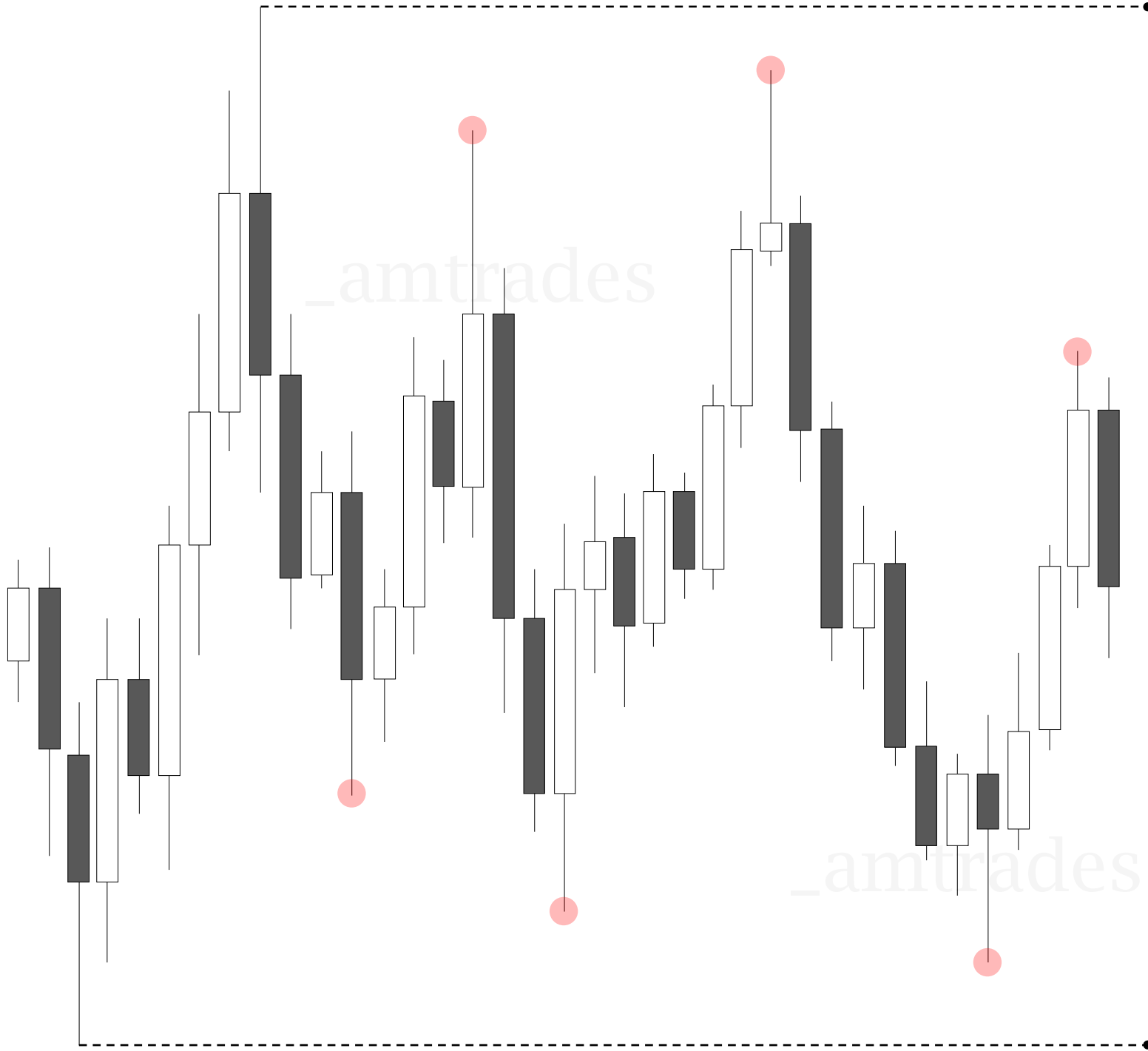

✗ avoid internal range



● internal range liquidity

THU

PD ARRAY

reversal optional confluence

THU - pair with external consolidation range high [buyside]

premium

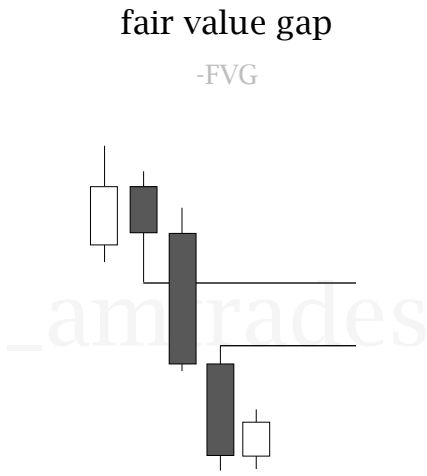
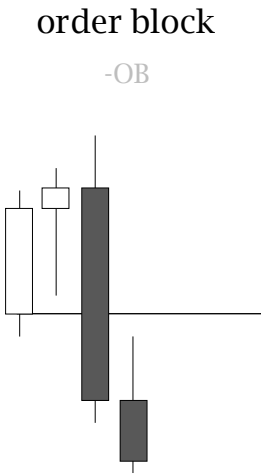
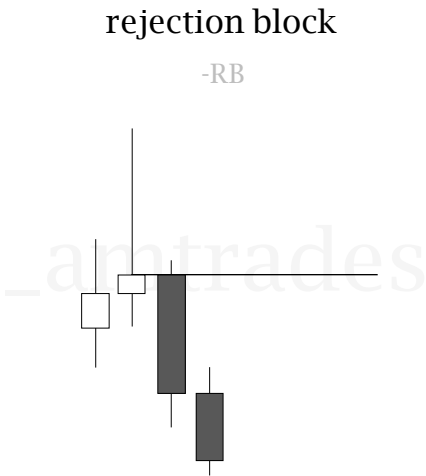

equilibrium

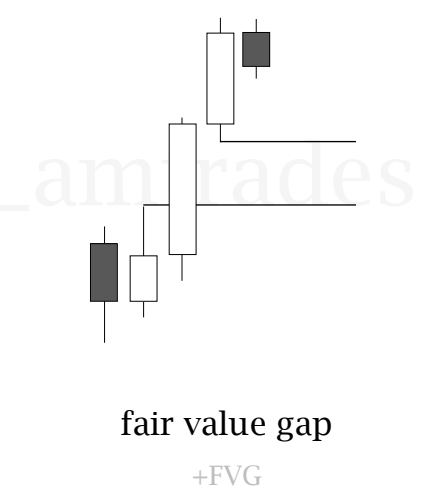
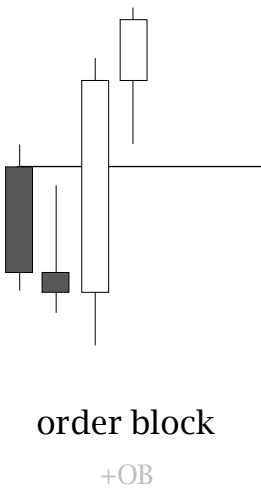
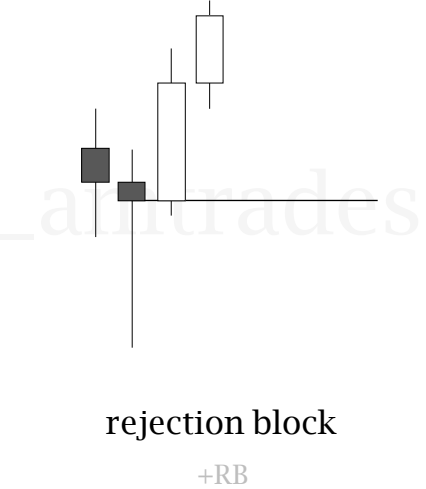

discount

THU - pair with external consolidation range low [sellside]

ECONOMIC CALENDAR

forexfactory.com/calendar

the economic calendar is a form of time

•

pair with external consolidated range to establish bias

ideal profile scenario:

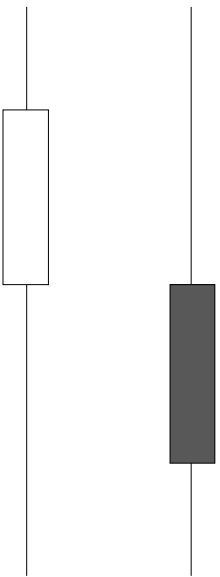

Mon						●
Tue						
Wed						
Thu	8:30am))	USD	🔴	CPI m/m	●
					CPI y/y	
					Core CPI m/m	
	9:00am)	USD	🔴	Treasury Currency Report	
Fri	10:00am)	USD	🔴	Prelim UoM Consumer Sentiment	●

[MON - WED]

daily consolidation

[THU] manipulation

external range reversal

[FRI] expansion continuation

follow the high-impact news manipulation and expansion in respect to consolidated range

•

if MON - WED high-impact news **unable to manipulate external range**, anticipate potential consolidation reversal profile

Mon	8:30am)	USD	🔴	Empire State Manufacturing Index
Tue	8:30am)	USD	🔴	Core Retail Sales m/m
)	USD	🔴	Retail Sales m/m
Wed					
Thu	8:30am)	USD	🔴	Unemployment Claims
Fri	11:00am)	USD	🔴	Fed Chair Powell Speaks

×

🔍

WEEKLY PROTOCOL

rules + expectations

[1] avoid monday participation



smaller range day

- lacks high-impact news
[consolidation]



[2] study tuesday and wednesday range



assuming previous week expansion
or
continued consolidation

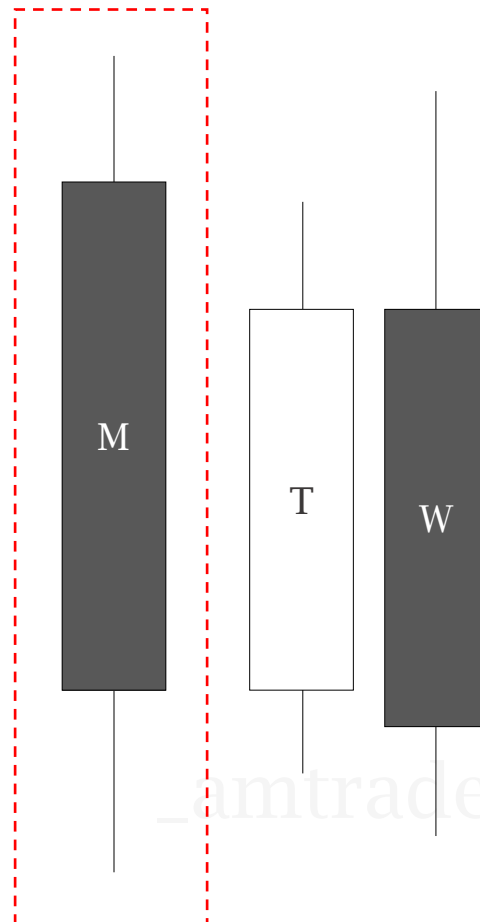

TUE + WED

fail to engage relevant HTF PD arrays

NO expansion week

- trade within internal range
[consolidation]



THU

wait to observe external range manipulation

✗ no manipulation = no participation

✓ manipulation = profile confirmation

REVERSAL STRUCTURE

change in state of delivery

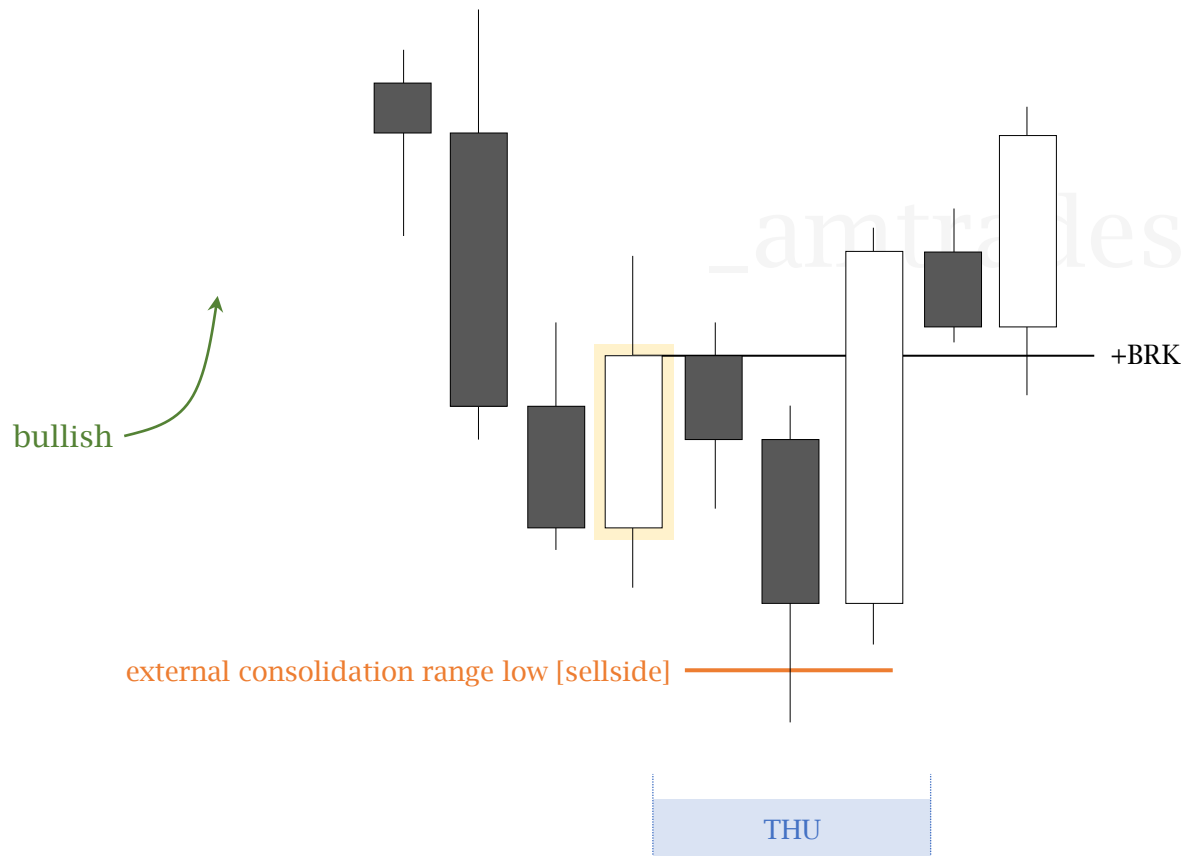

THU

external consolidation range low

[engaged]

•

M15 - H1 candle close above breaker

[change in state of delivery]

= start bullish order flow

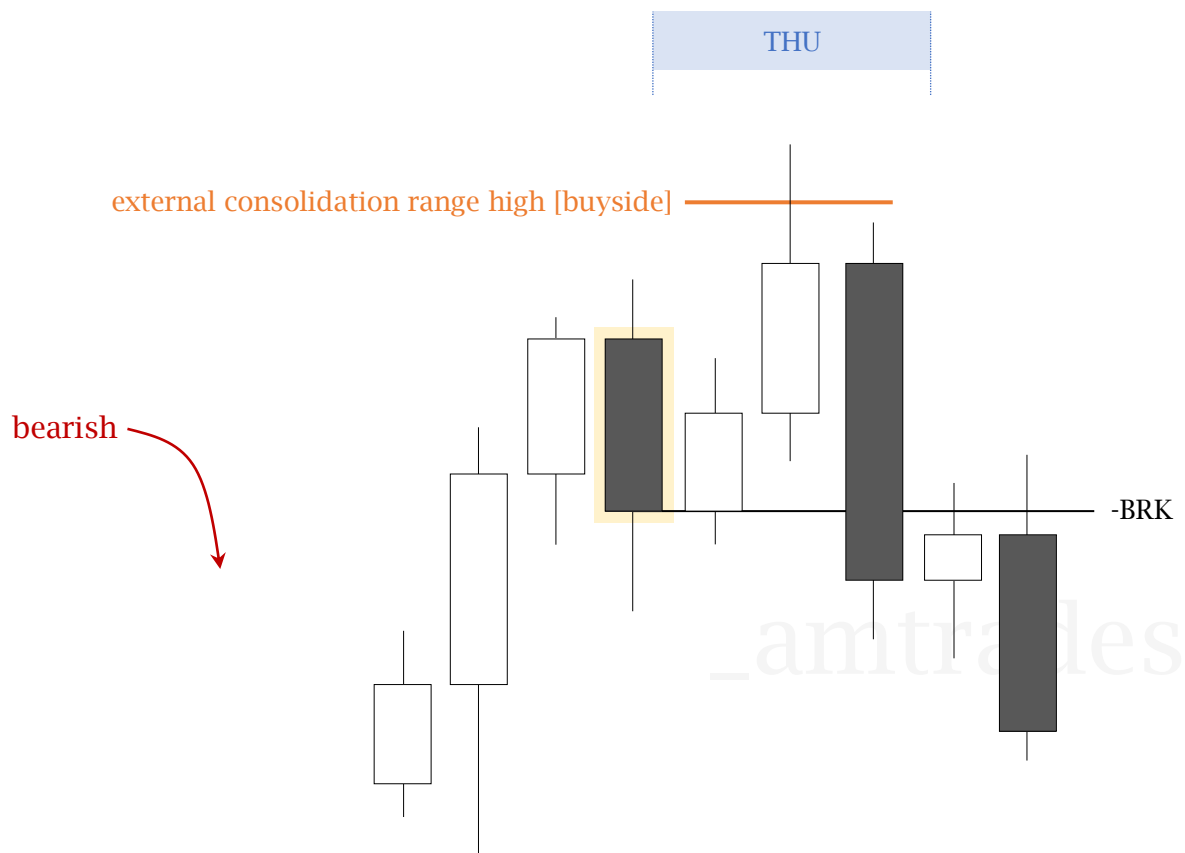

THU

external consolidation range high

[engaged]

•

M15 - H1 candle close below breaker

[change in state of delivery]

= start bearish order flow

HIGH-PROBABILITY DAYS

THU - FRI

thursday



4/5 rating

- expansion candidate
- reversal day
- speculating manipulation

friday



5/5 rating

- ideal day of week within profile
- previously confirmed reversal
- clear draw on liquidity

bullish consolidation reversal

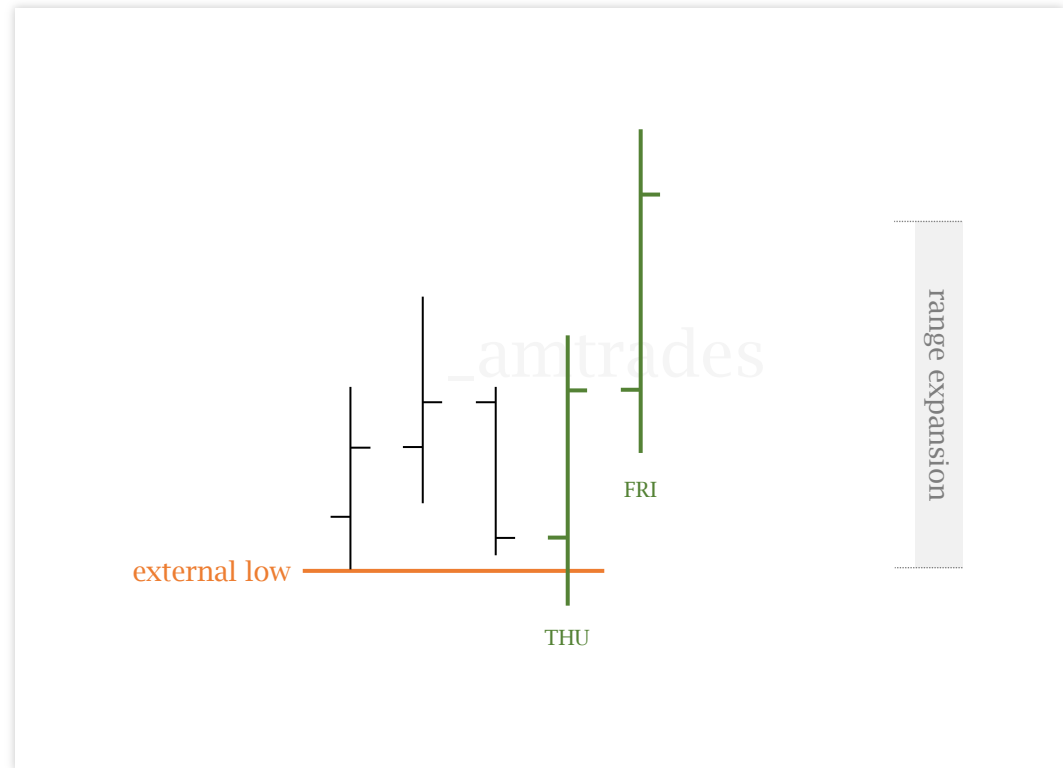

bearish consolidation reversal

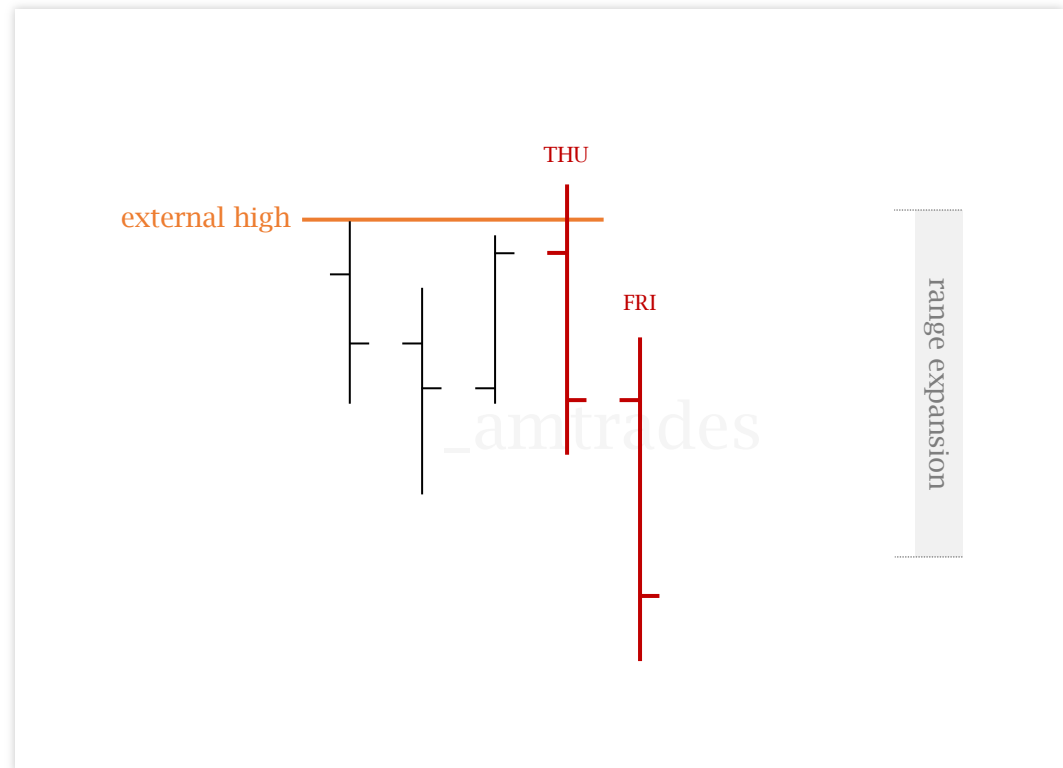

TARGETS

profile price objectives

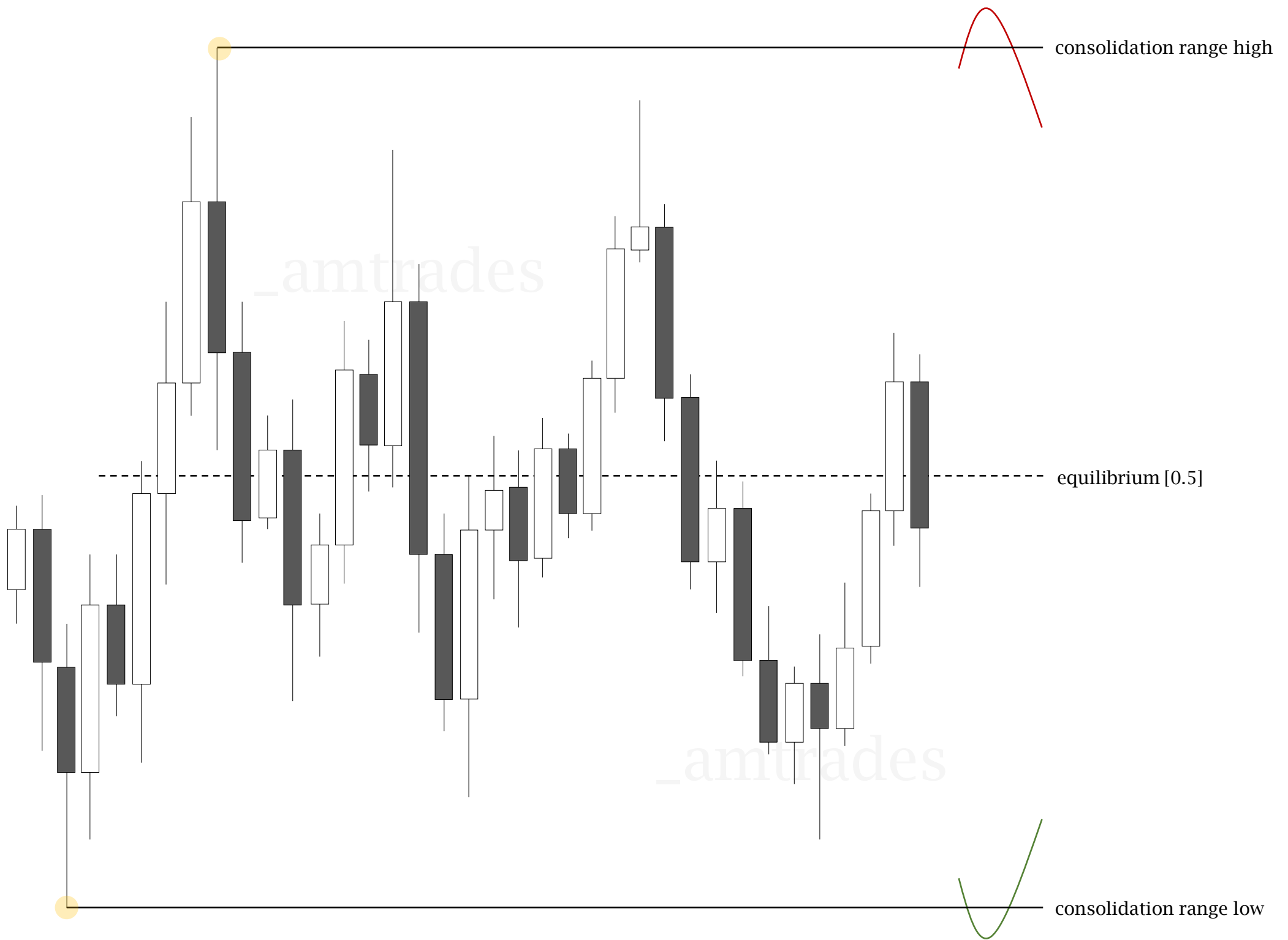

BULLISH CONSOLIDATION REVERSAL

•

targets

[THU] equilibrium

[FRI] consolidation range high

BEARISH CONSOLIDATION REVERSAL

•

targets

[THU] equilibrium

[FRI] consolidation range low

OLHC • OHLC

weekly candle

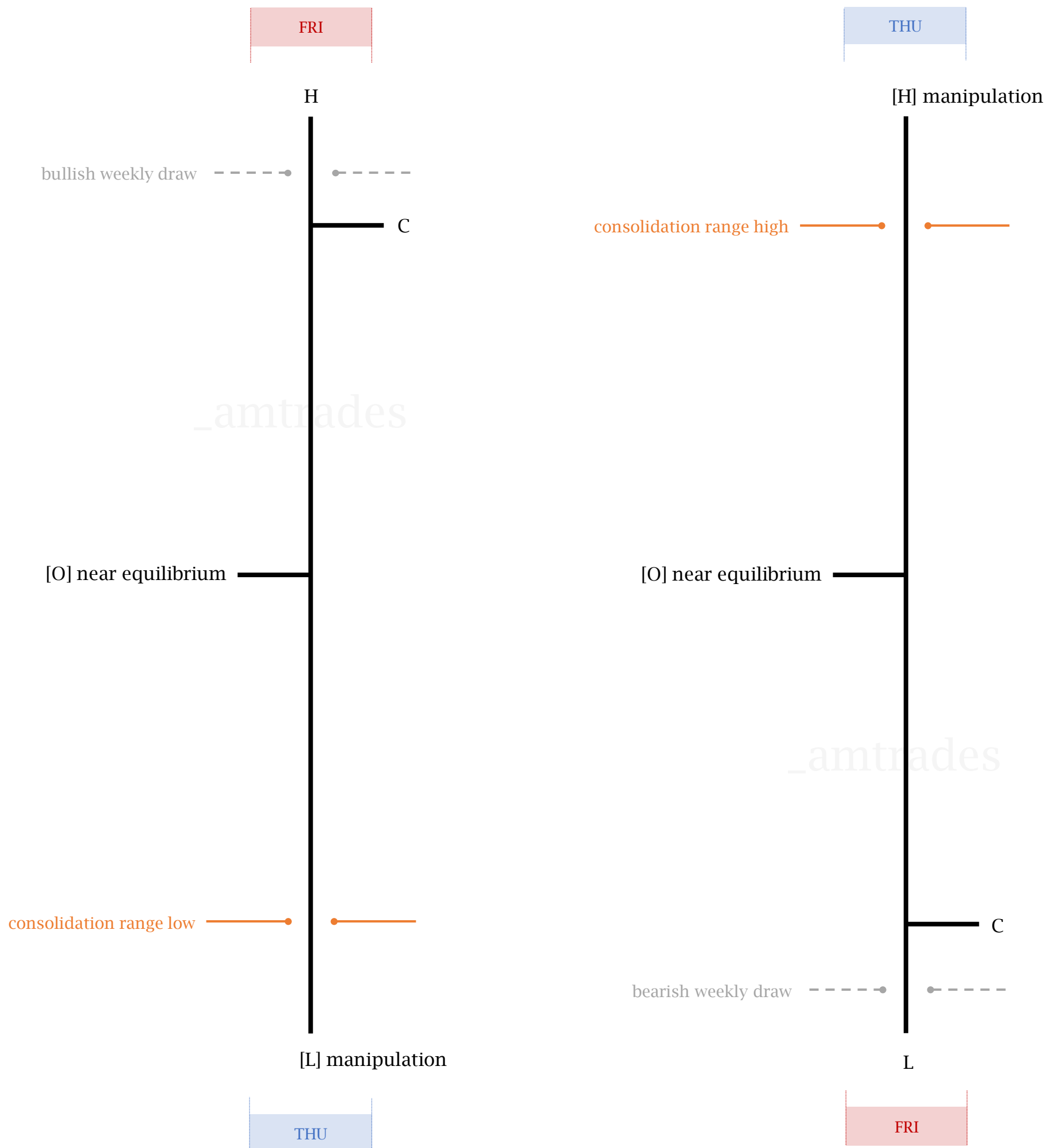

MIDWEEK REVERSAL

volume 3 - weekly profile

32	bullish midweek reversal [1/2]	40	framework
33	bullish midweek reversal [2/2]	41	economic calendar
34	bearish midweek reversal [1/2]	42	weekly protocol
35	bearish midweek reversal [2/2]	43	negative condition
36	accumulation	44	reversal structure
37	retacement	45	high-probability days
38	following expansion	46	intermarket analysis : bullish
39	continued consolidation	47	intermarket analysis : bearish

BULLISH MIDWEEK REVERSAL [1/2]

weekly candle + hourly profile

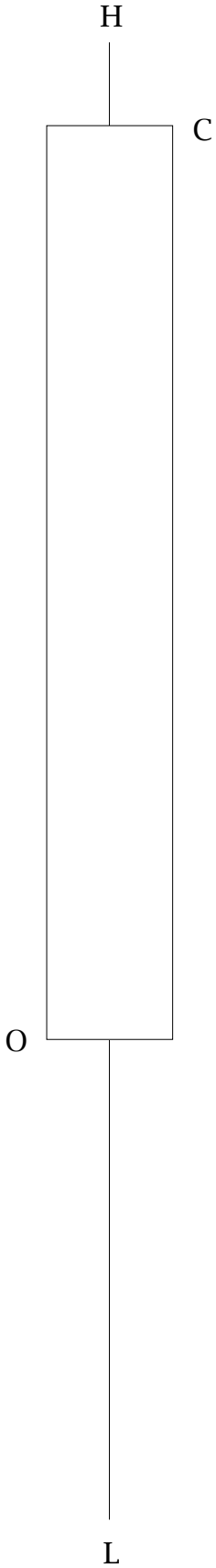

BULLISH MIDWEEK REVERSAL [2/2]

weekly candle + hourly profile

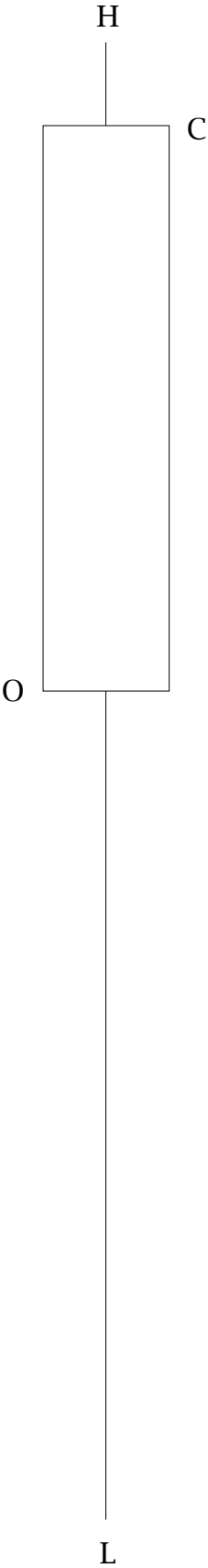

_amtrades

_amtrades

BEARISH MIDWEEK REVERSAL [1/2]

weekly candle + hourly profile



BEARISH MIDWEEK REVERSAL [2/2]

weekly candle + hourly profile

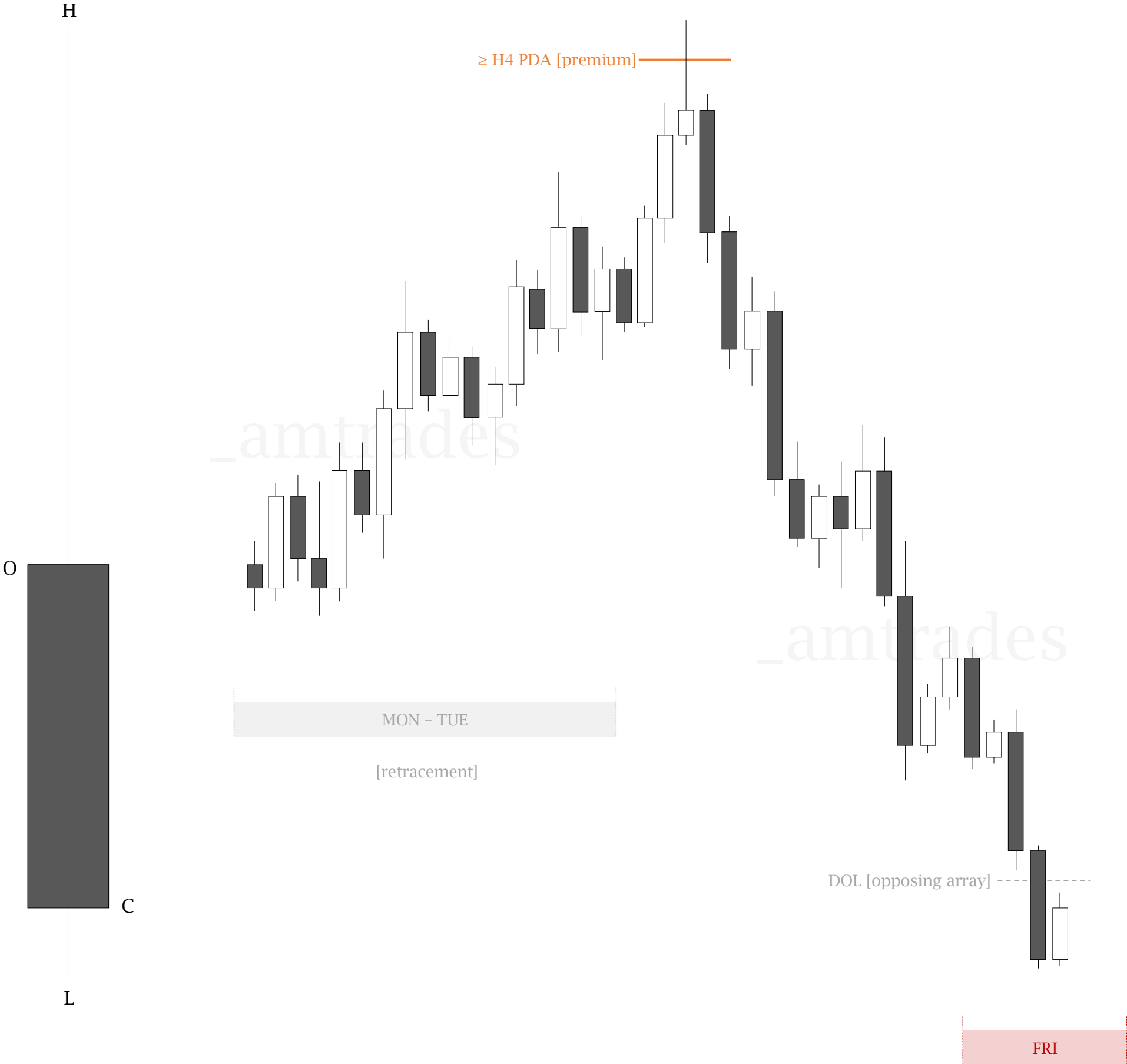

ACCUMULATION

MON - TUE

< bullish bearish >

MON - TUE accumulation

≥ H4 PDA [discount]

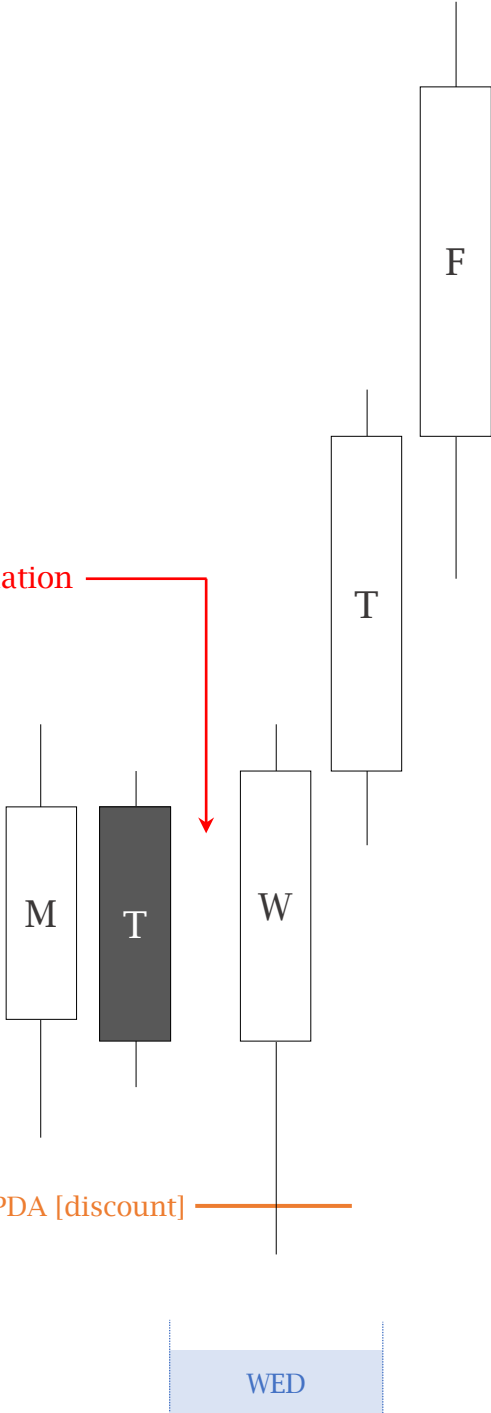

≥ H4 PDA [premium]

MON - TUE accumulation

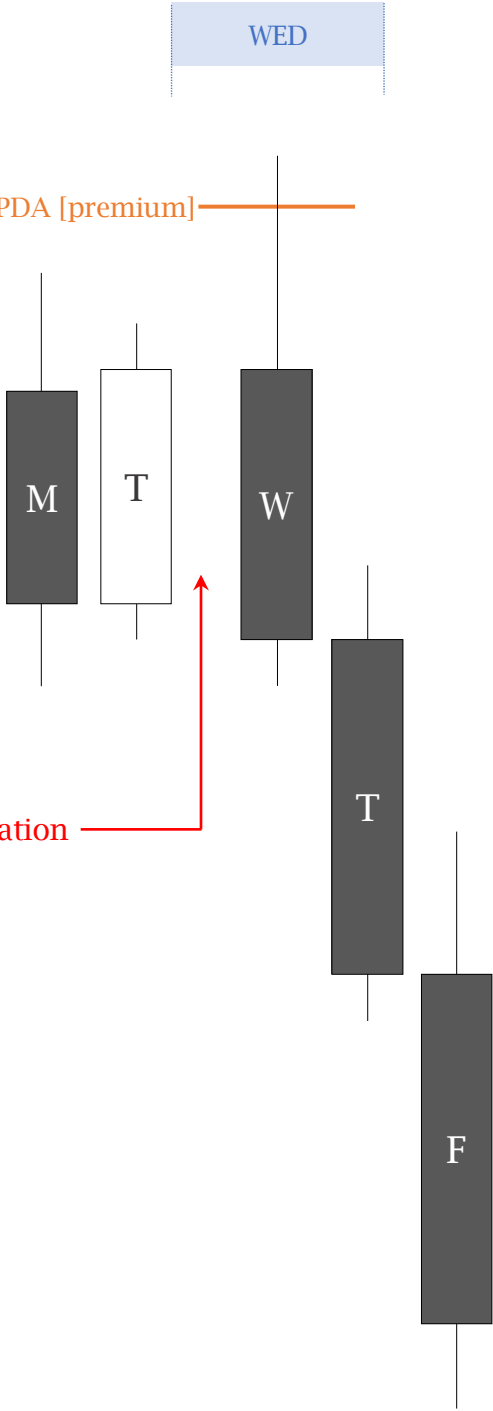

RETRACEMENT

MON - TUE

< bullish bearish >

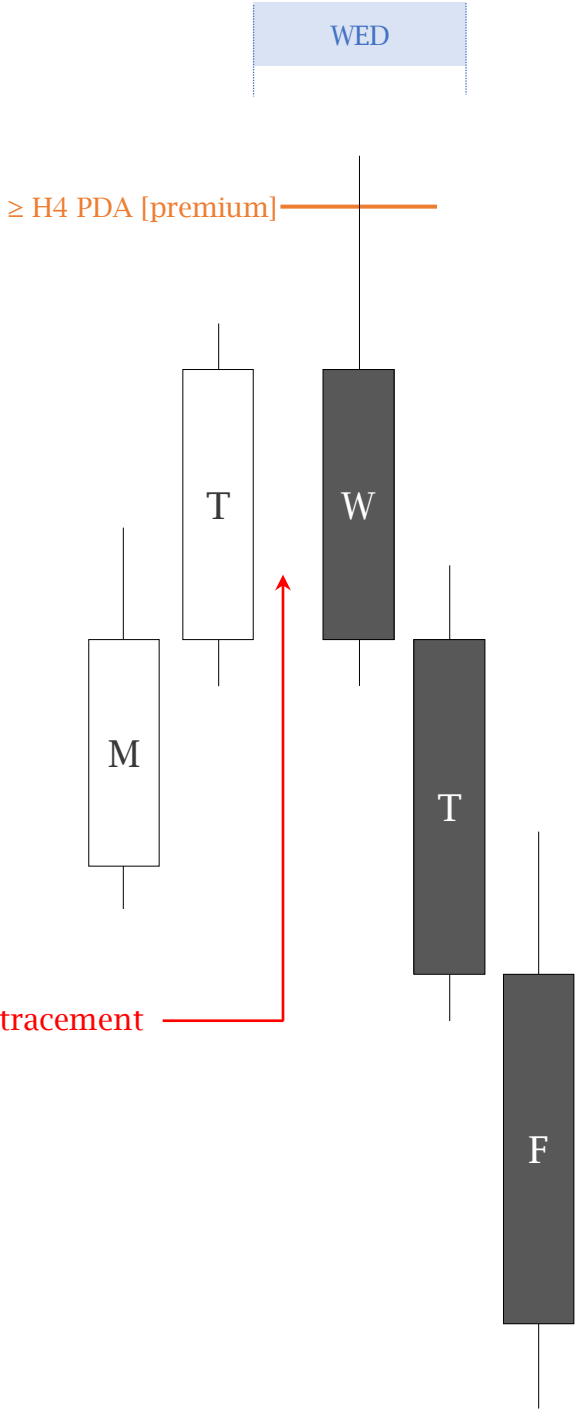
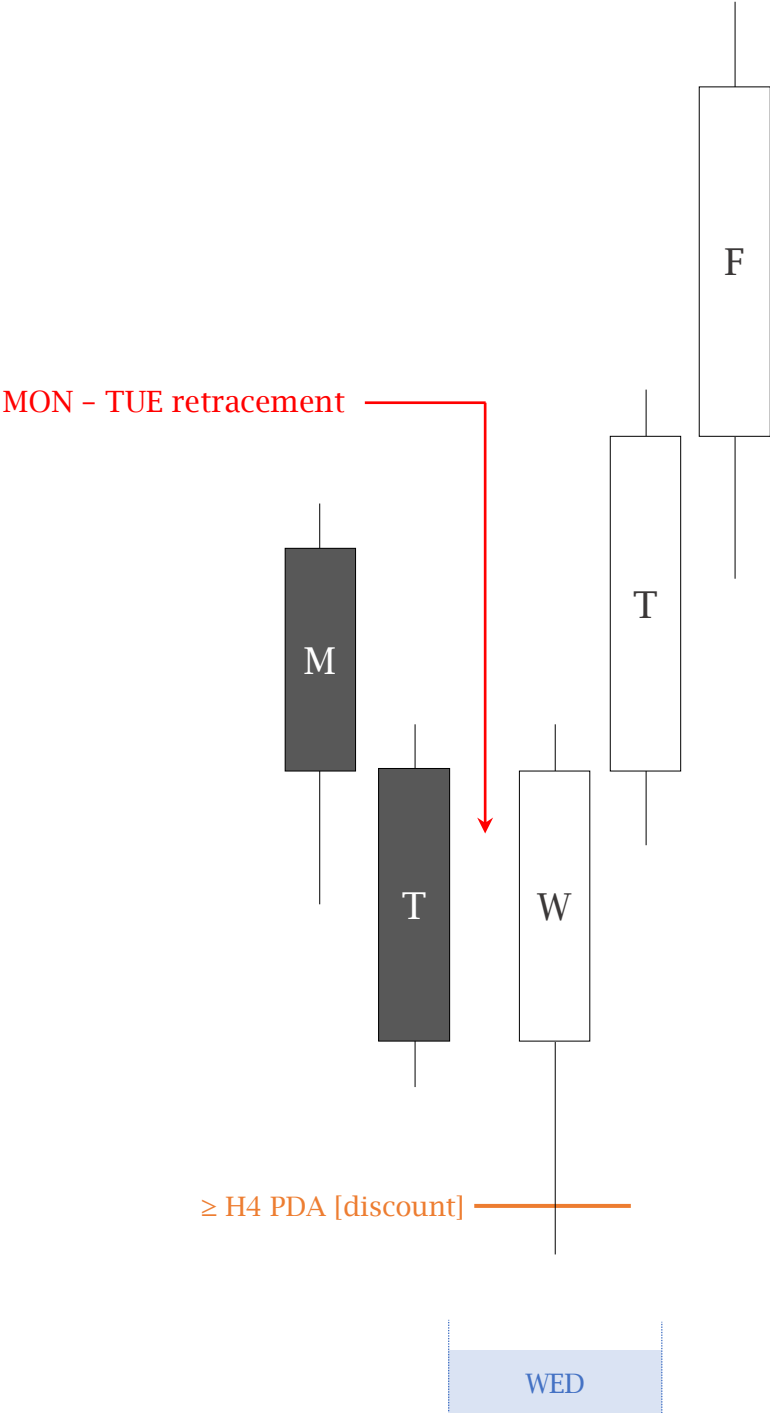

FOLLOWING EXPANSION

retracement profile example

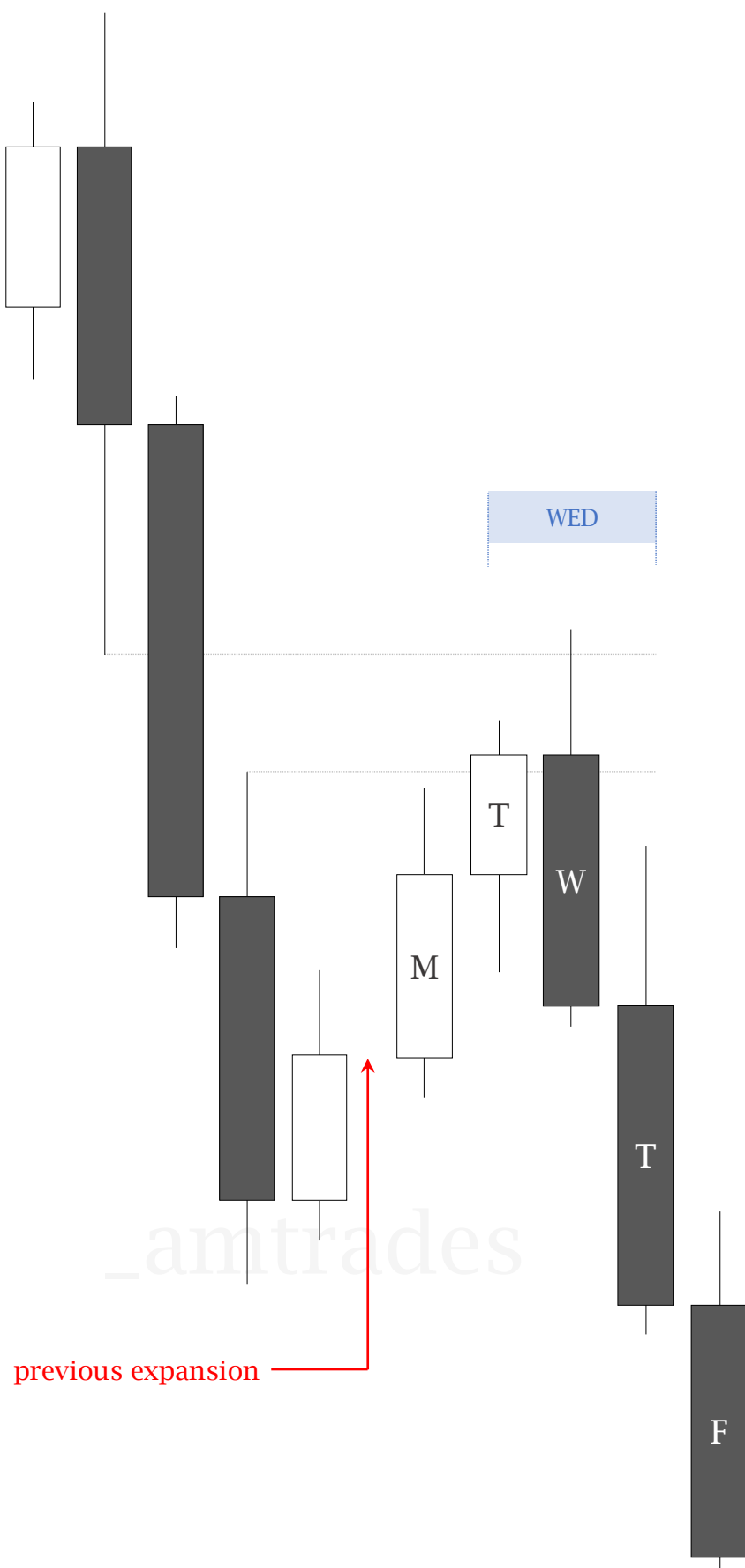
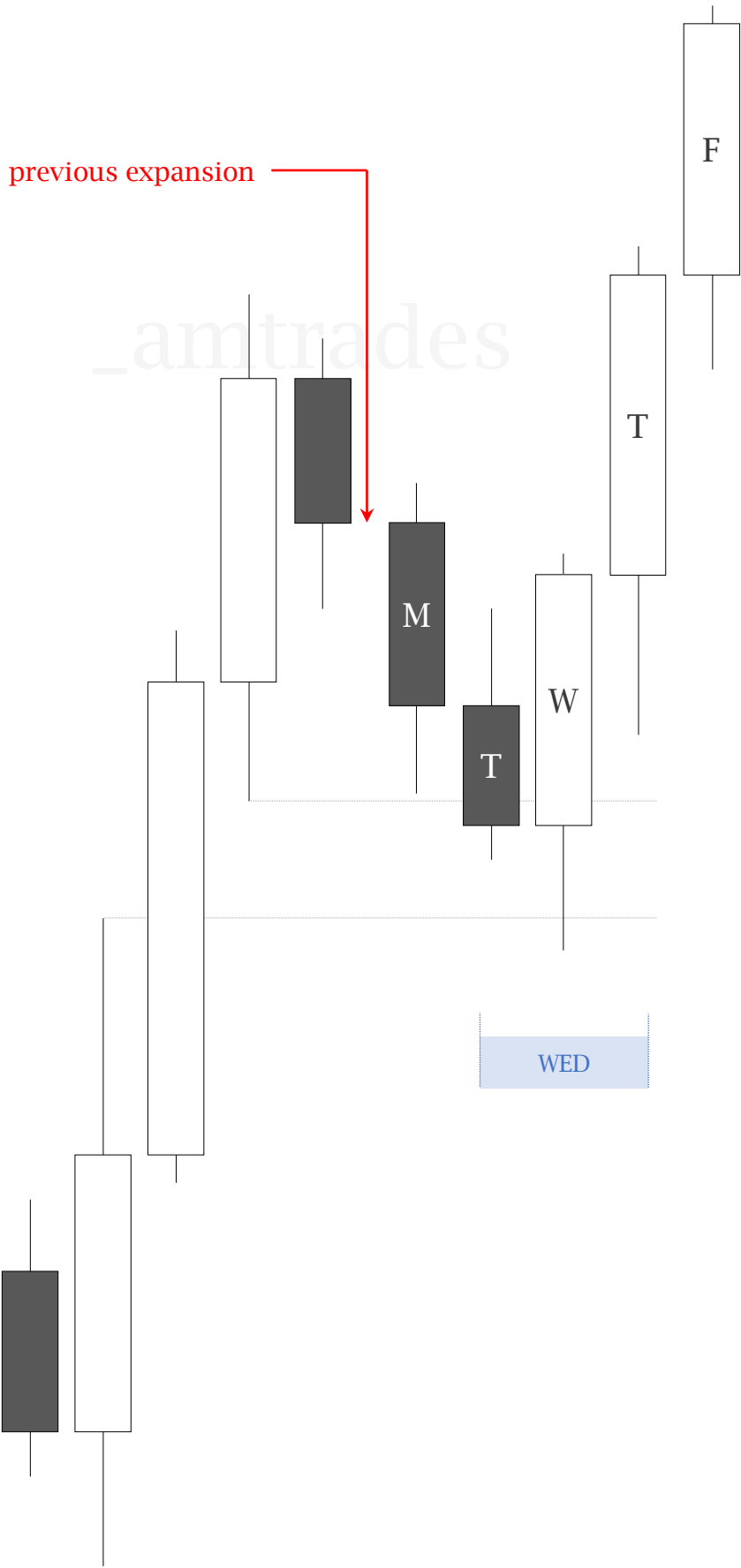

CONTINUED CONSOLIDATION

accumulation profile example

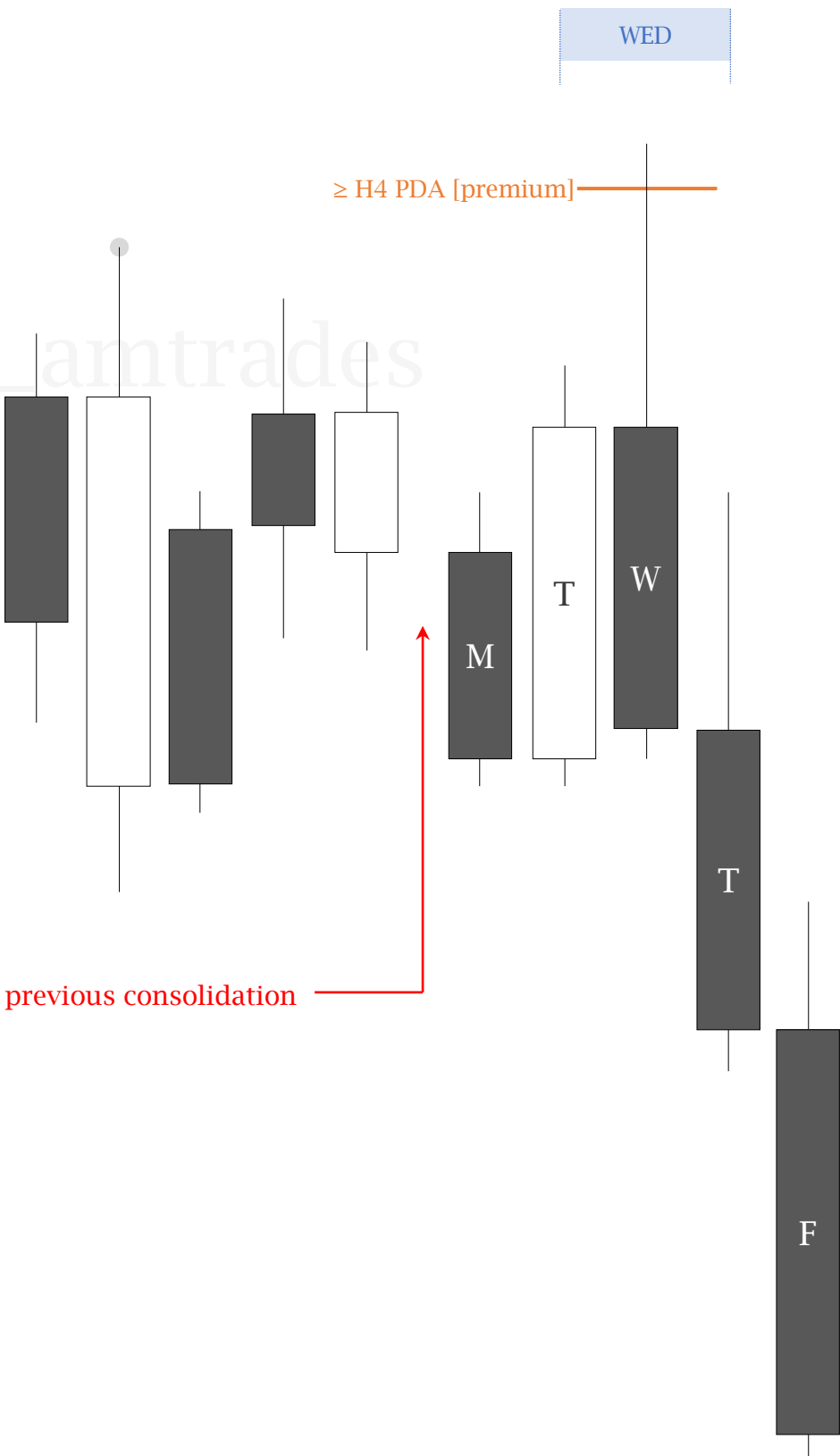
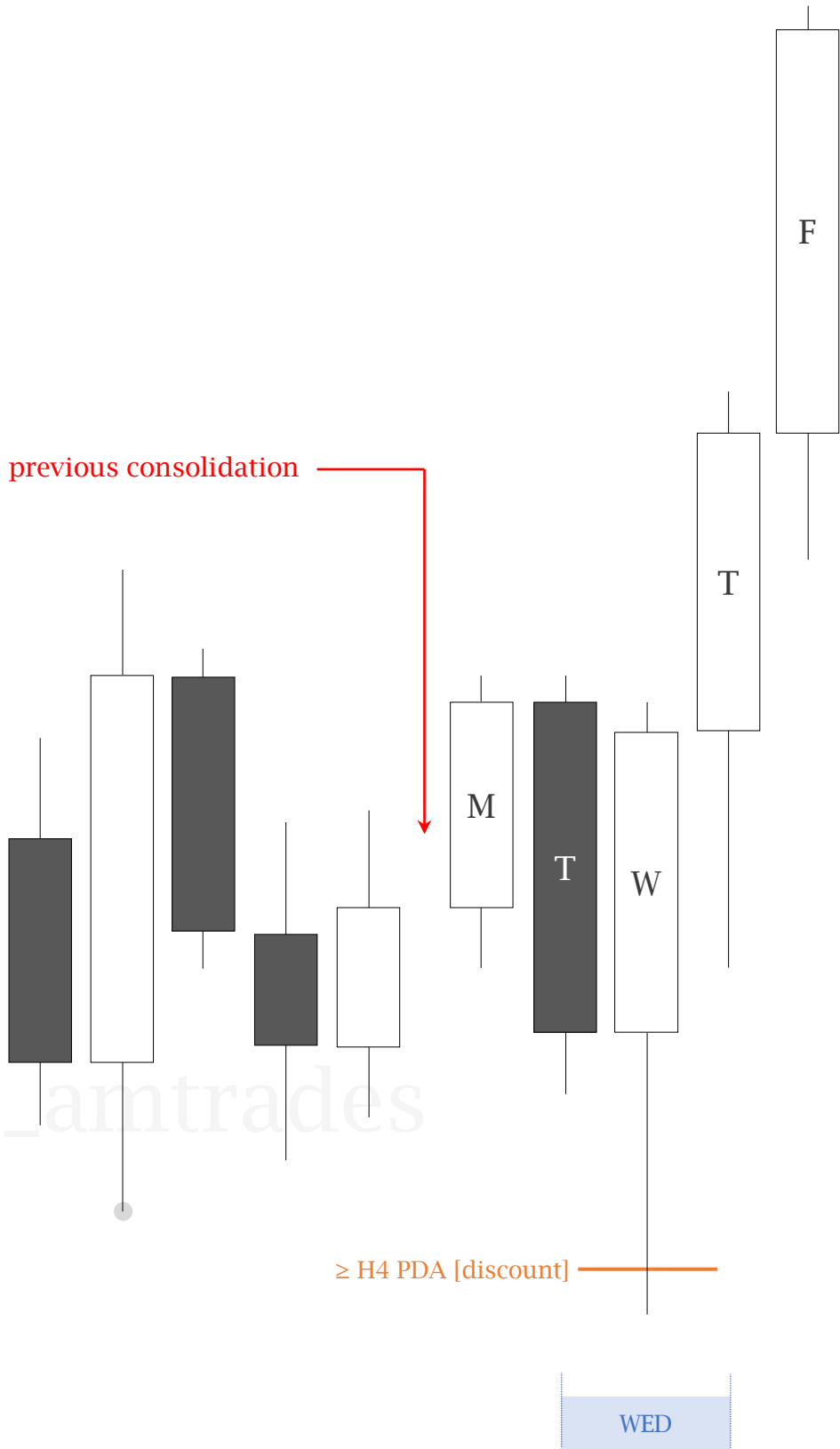

FRAMEWORK

relevant [\geq H4] PD arrays

WED engagement = bearish midweek reversal

premium

external high

BSL

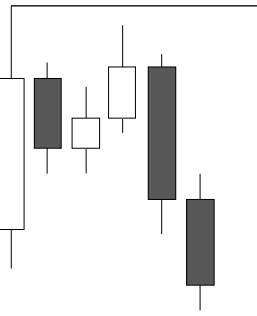

rejection block

-RB

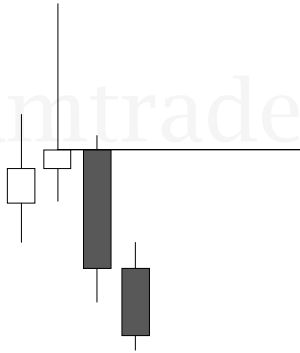

order block

-OB

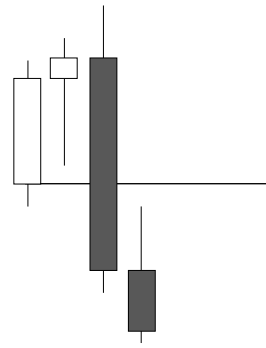

breaker block

-BRK

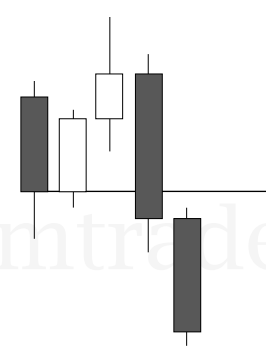

fair value gap

-FVG

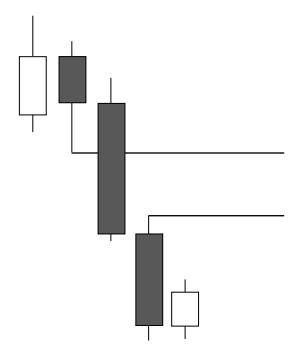

equilibrium

external low

SSL

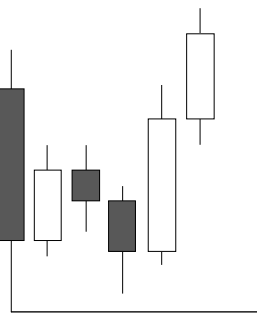

rejection block

+RB



order block

+OB

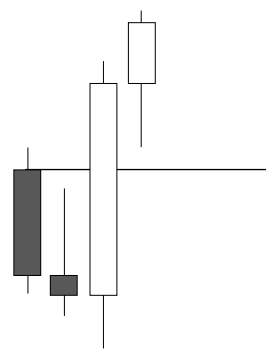

breaker block

+BRK

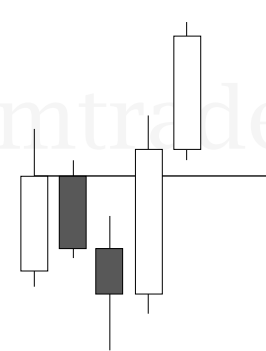

fair value gap

+FVG

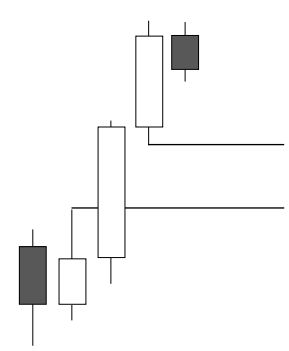

discount

WED engagement = bullish midweek reversal

ECONOMIC CALENDAR

forexfactory.com/calendar

the economic calendar is a form of time

- pair with relevant \geq H4 PD arrays to establish bias

ideal profile scenario:

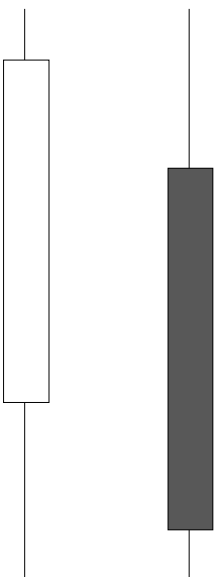

Mon									
Tue									● [MON - TUE]
Wed	8:30am)	USD	🔴	CPI m/m				
)	USD	🔴	CPI y/y				● [WED] manipulation
)	USD	🔴	Core CPI m/m				≥ H4 PD array reversal
Thu	8:30am)	USD	🔴	Core PPI m/m				
)	USD	🔴	PPI m/m				
)	USD	🔴	Unemployment Claims				
Fri	10:00am)	USD	🔴	Prelim UoM Consumer Sentiment				● [THU - FRI]

accumulation or retracement

expansion continuation

place *emphasis* on wednesday high-impact news within midweek reversal profile

[observe]

wednesday manipulation upon high-impact news release into \geq H4 PD array

= high-quality reversal for midweek reversal profile

WEEKLY PROTOCOL

rules + expectations

[1] avoid monday participation

✗

smaller range day

- lacks high-impact news
[consolidation]



or

weekly range retracement

- opposing direction to DOL
[manipulation]



[2] study monday and tuesday range

🔍

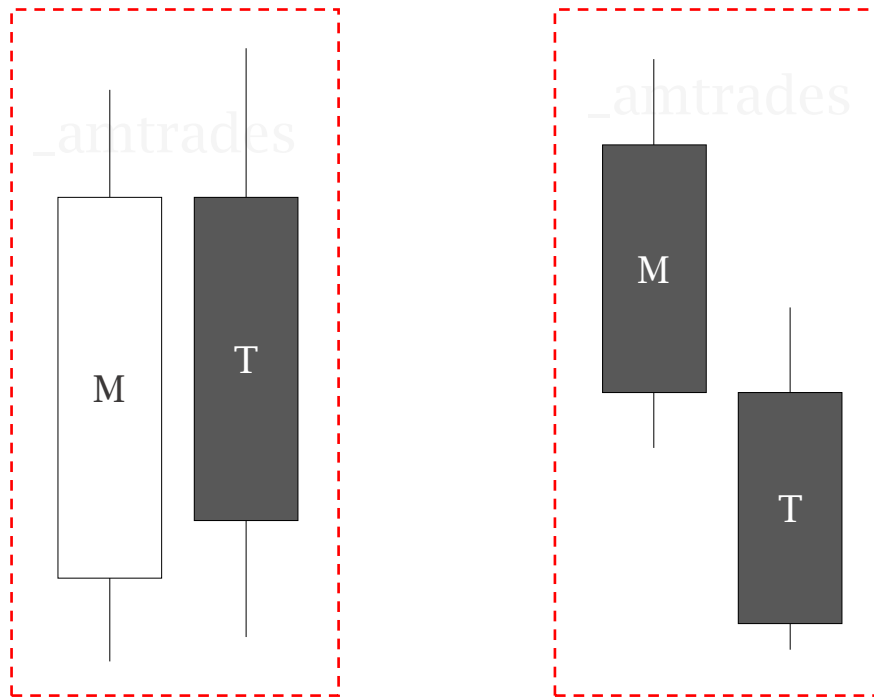

MON - TUE

fail to engage relevant HTF PD arrays

•

[1]

accumulation

above \geq H4 discount array

below \geq H4 premium array

•

[2]

retracement

down into \geq H4 discount array

up into \geq H4 premium array

NEGATIVE CONDITION

unfavorable midweek reversal condition

bullish profile anticipation

MON - TUE

two consecutive up-close daily candles

•

trading towards upside weekly objective

•

no retracement

no accumulation

no manipulation

= no profile

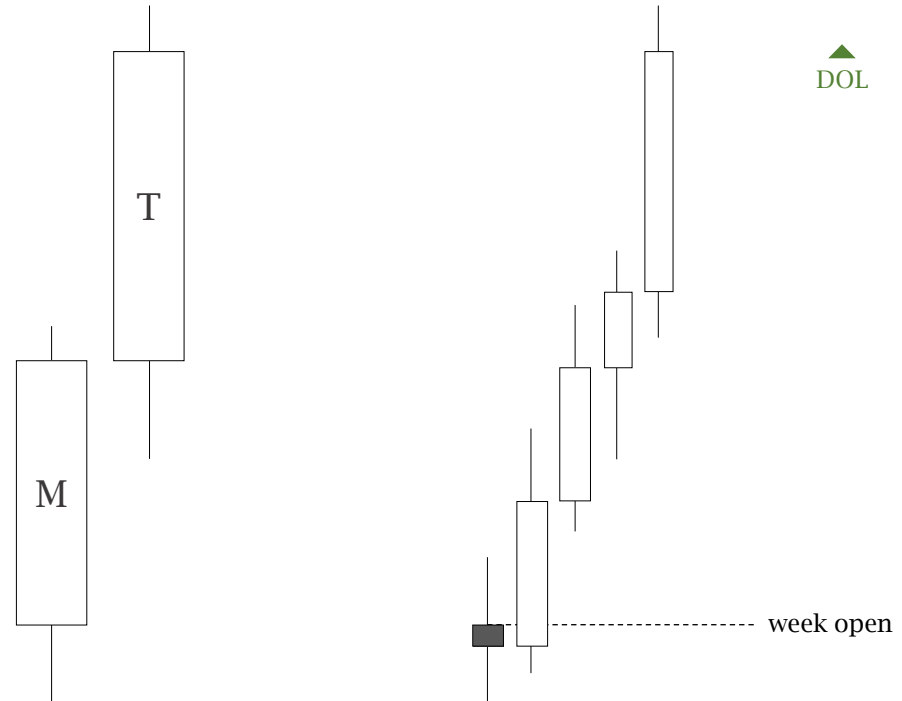

bearish profile anticipation

MON - TUE

two consecutive down-close daily candles

•

trading towards downside weekly objective

•

no retracement

no accumulation

no manipulation

= no profile

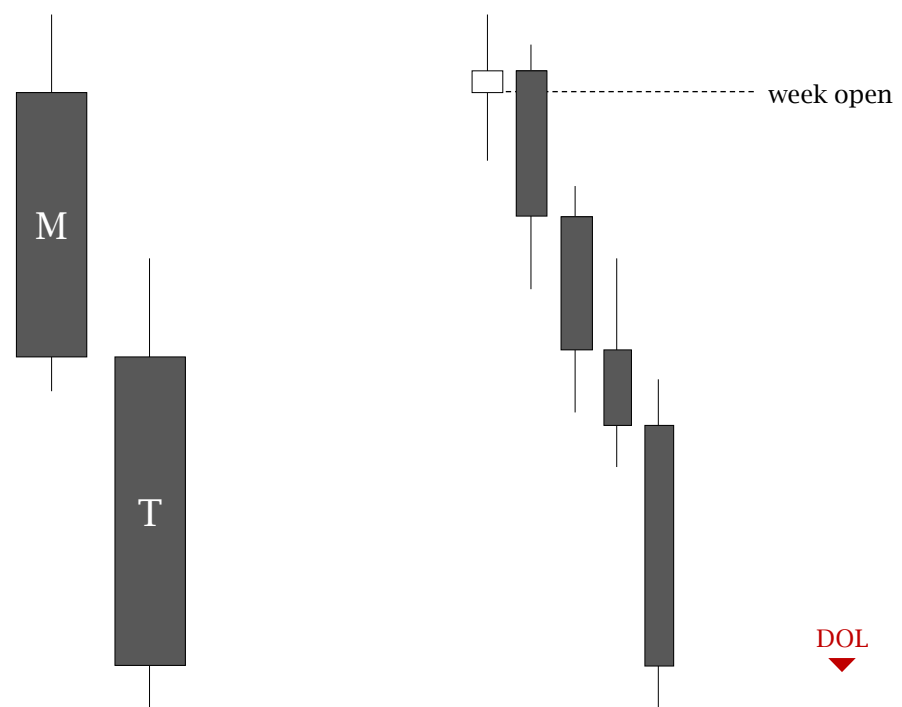

REVERSAL STRUCTURE

hourly change in state of delivery

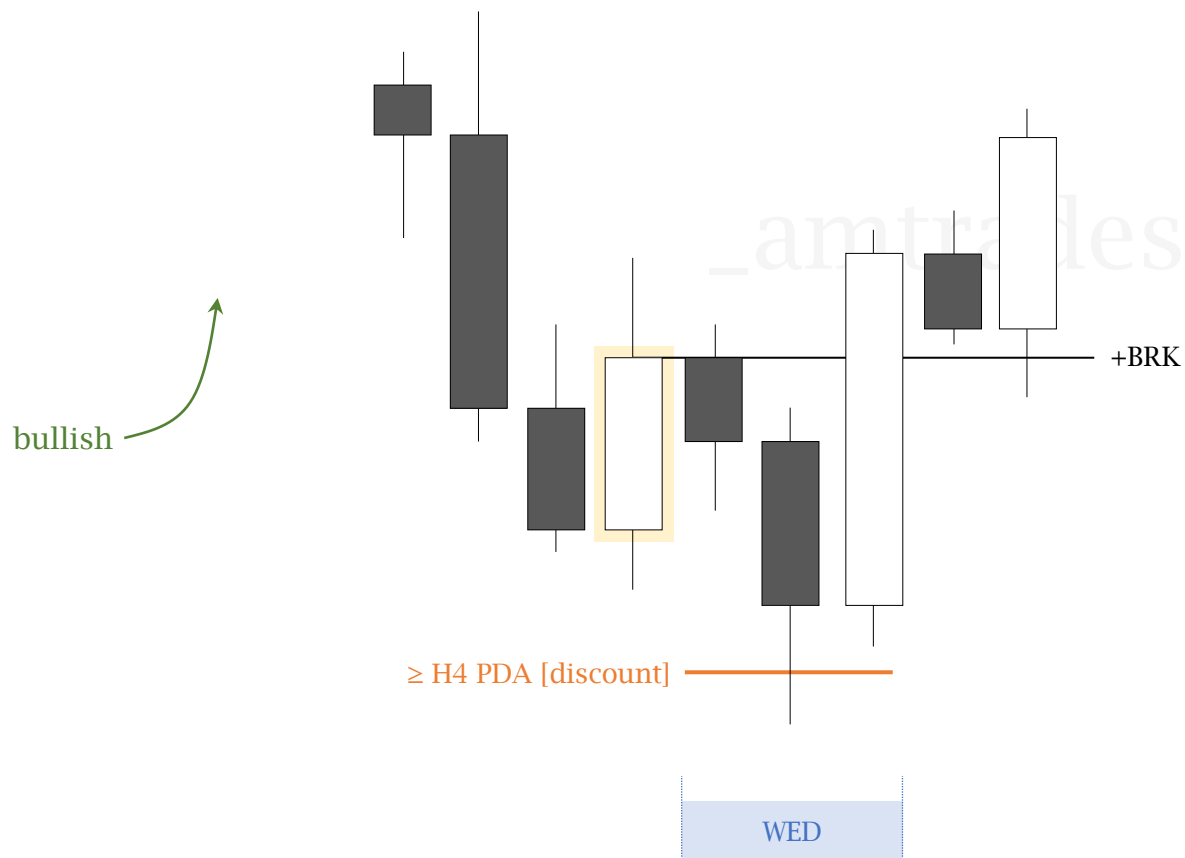

WED

≥ H4 discount array

[engaged]

•

H1-H4 candle close above breaker

[change in state of delivery]

= start bullish order flow

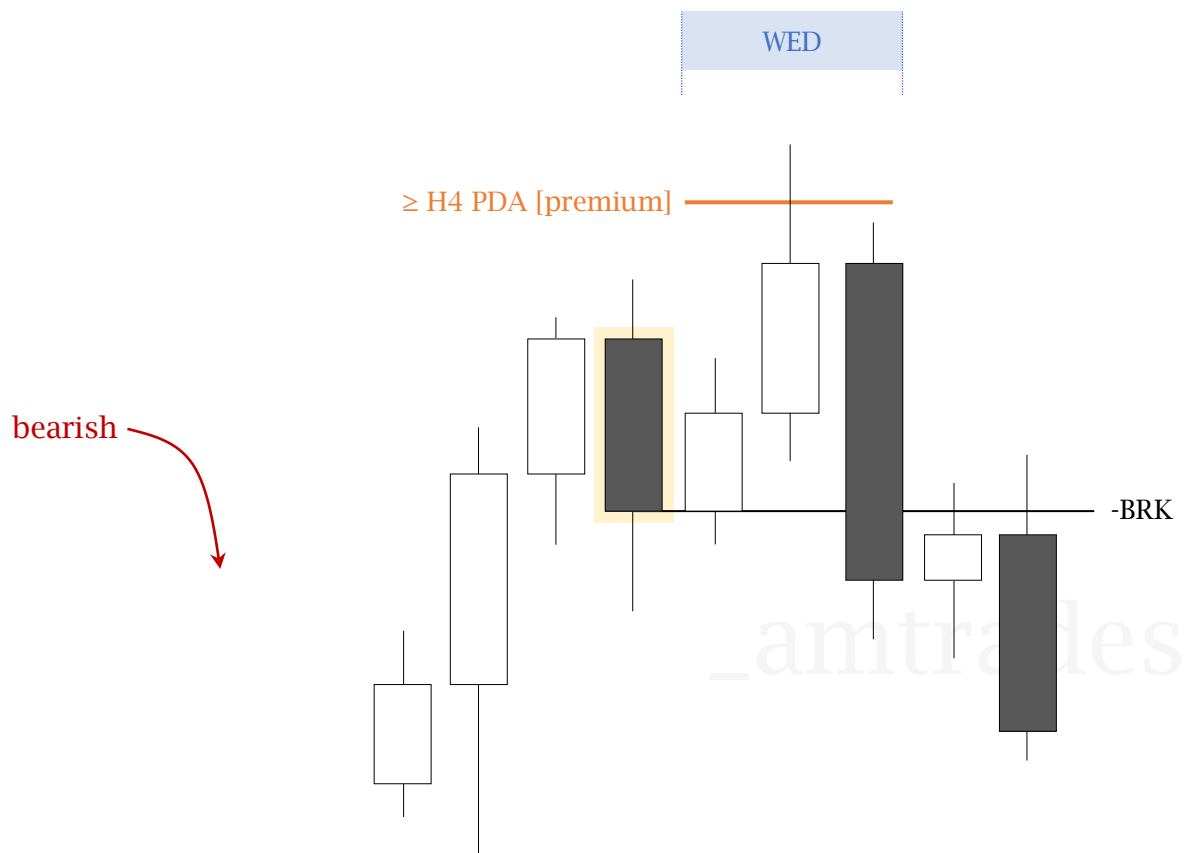

WED

≥ H4 premium array

[engaged]

•

H1-H4 candle close below breaker

[change in state of delivery]

= start bearish order flow

HIGH-PROBABILITY DAYS

WED - FRI

wednesday



3.5/5 rating

- expansion candidate
- reversal day
- speculating manipulation

thursday



5/5 rating

- ideal day of week within profile
- previously confirmed reversal
- bulk of range expansion

friday



4.5/5 rating

- expansion continuation to weekly draw
- london + new york am session
- capping weekly range

bullish midweek reversal

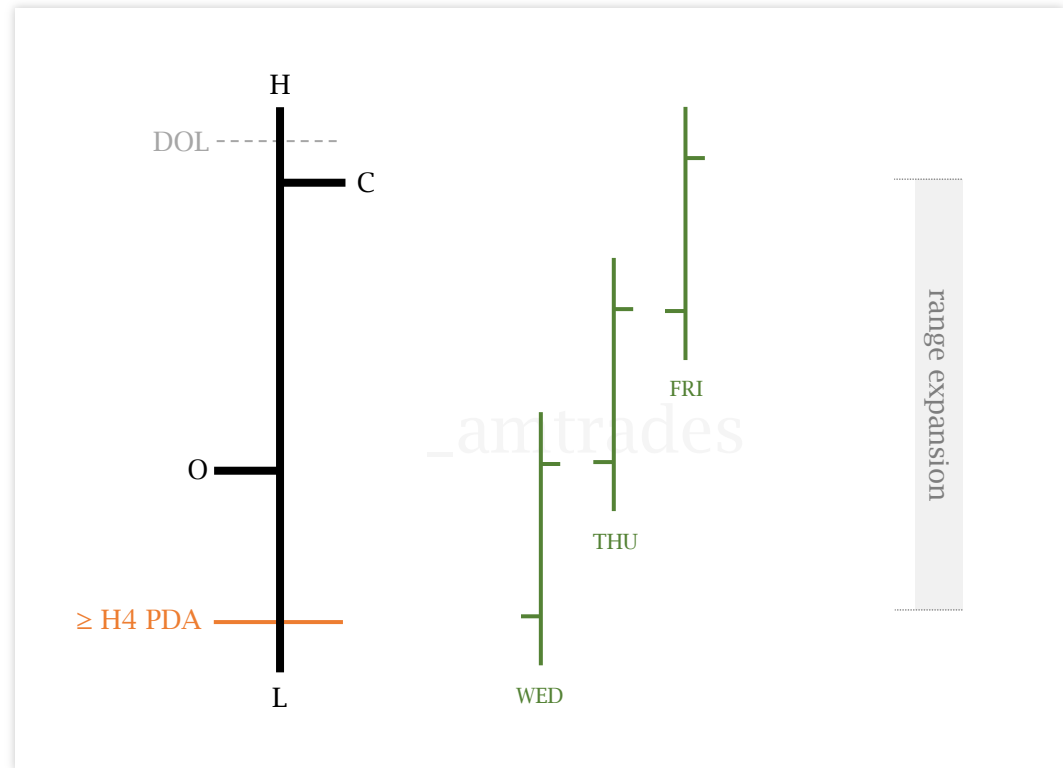

bearish midweek reversal

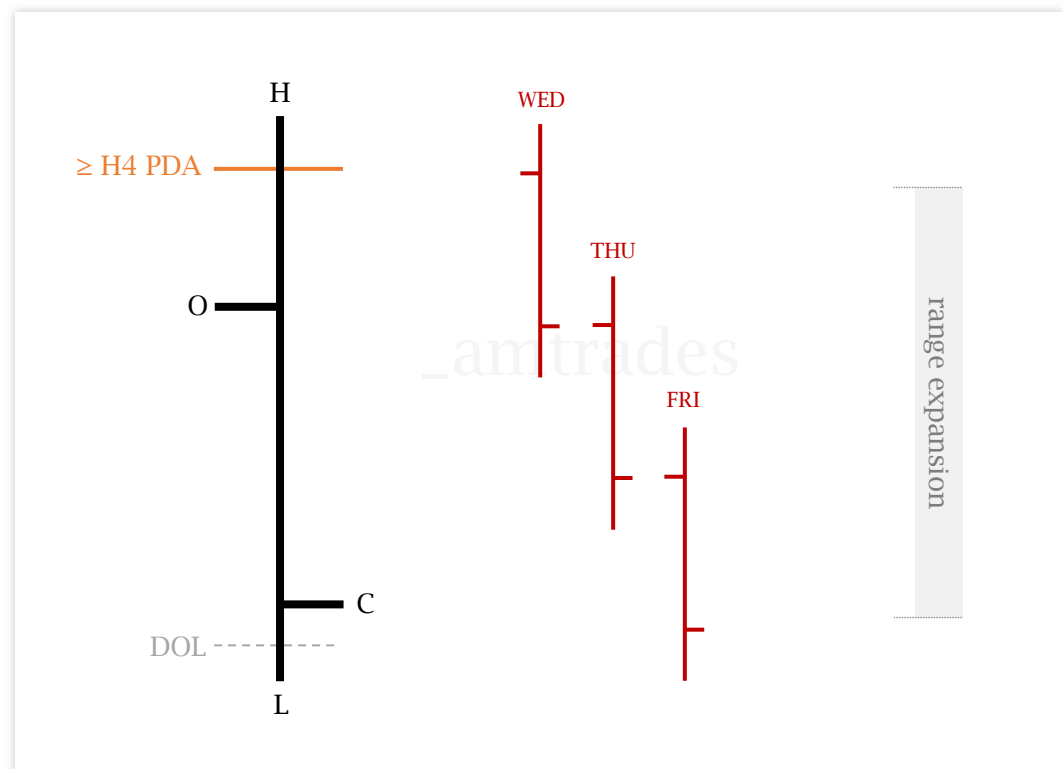

INTERMARKET ANALYSIS : BULLISH

correlated pair conditional scenario

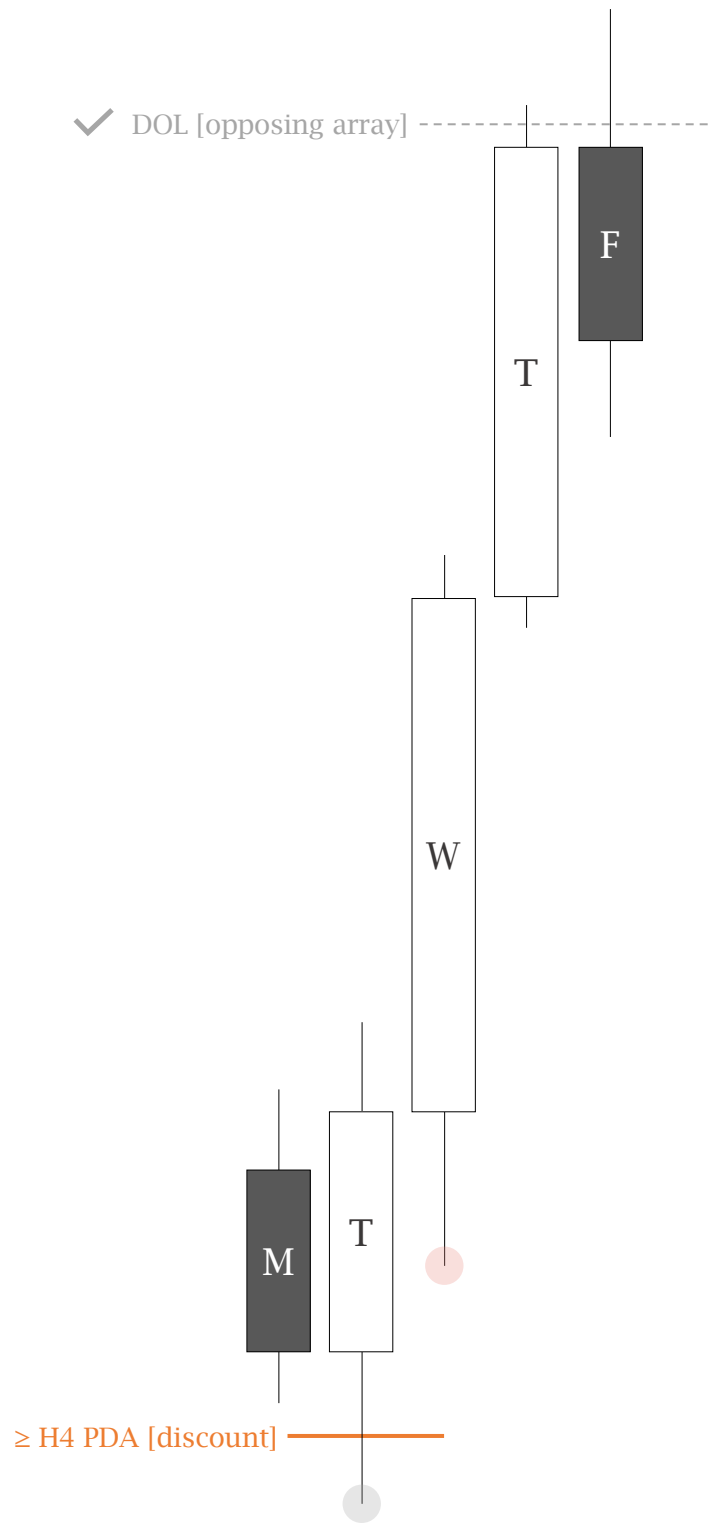

BULLISH CLASSIC EXPANSION

correlated pair [1]

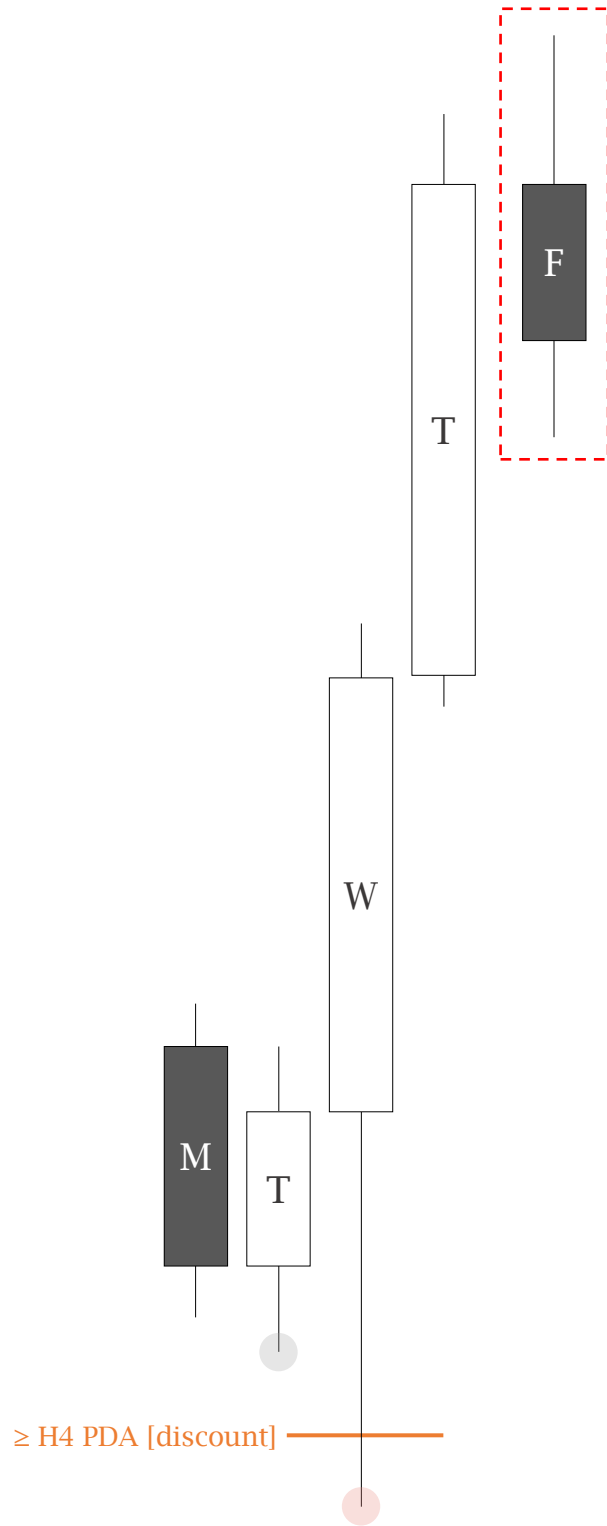

BULLISH MIDWEEK REVERSAL

correlated pair [2]

friday

★ ★ ☆ ☆ ☆

2/5 rating

- weekly objective achieved
- [correlated pair] bullish classic expansion week = TGIF tendency potential return back into range

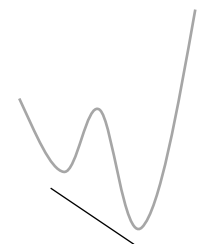
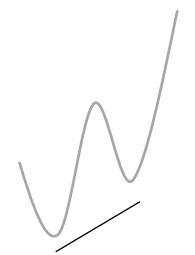

INTERMARKET ANALYSIS : BEARISH

correlated pair conditional scenario

correlated pair [1]

BEARISH CLASSIC EXPANSION

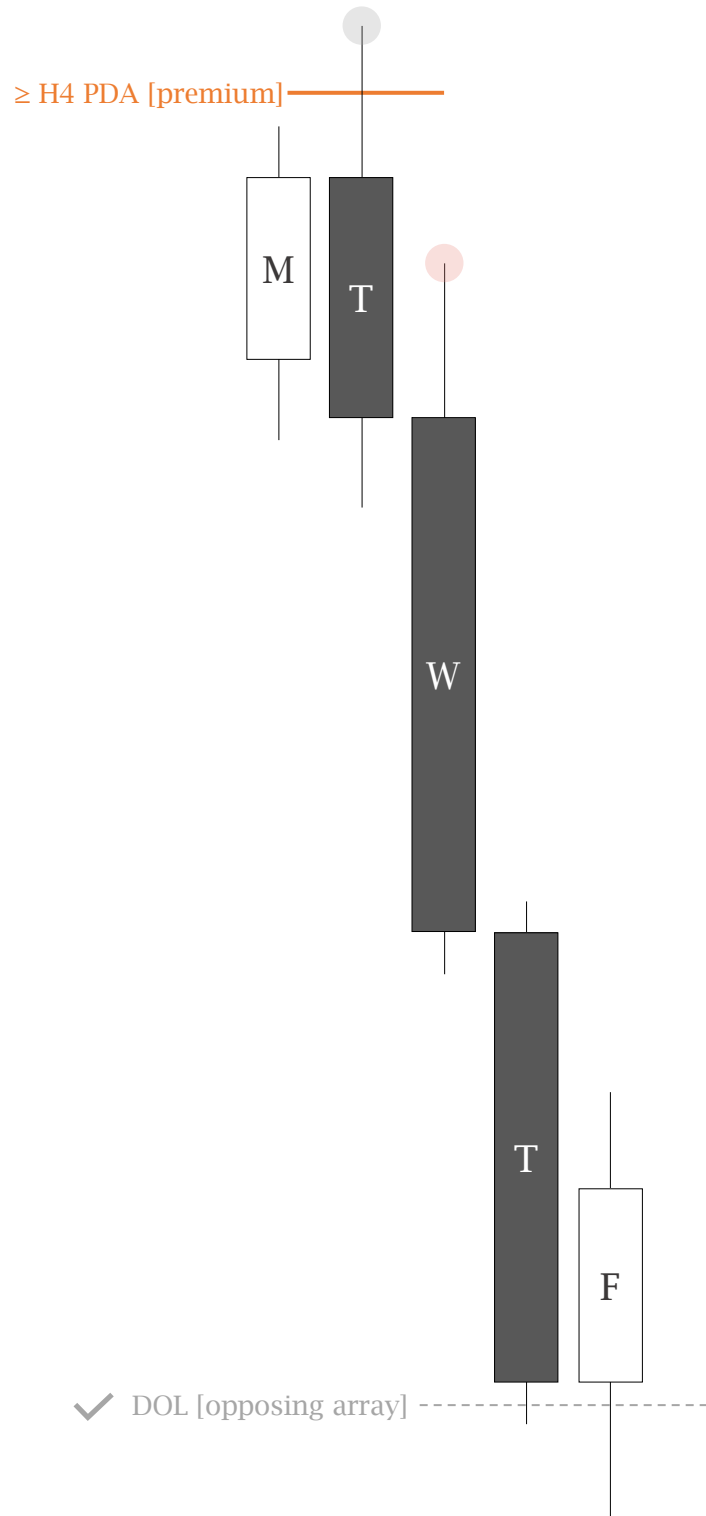

correlated pair [2]

BEARISH MIDWEEK REVERSAL

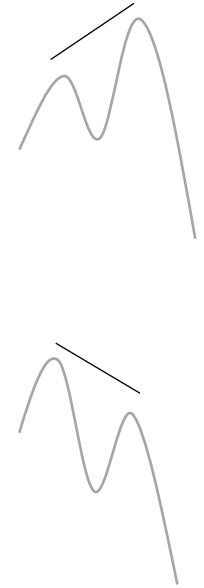
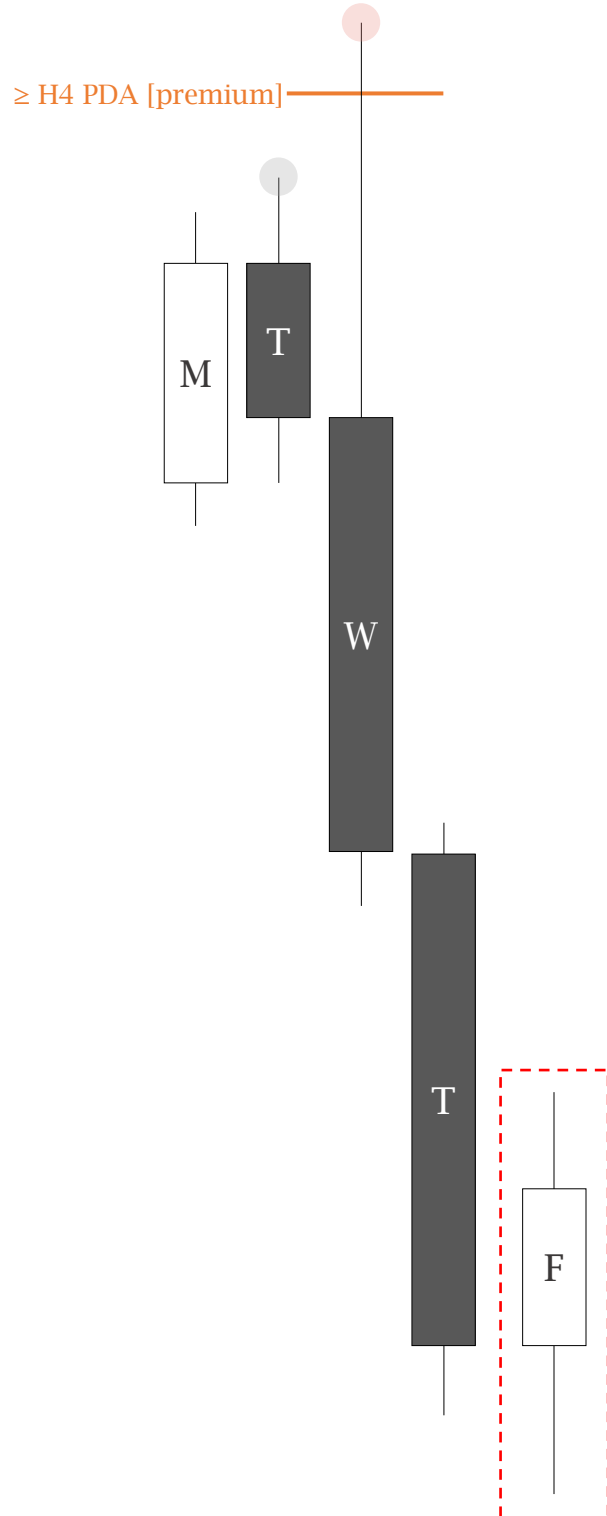

friday

★ ★ ☆ ☆ ☆

2/5 rating

- weekly objective achieved
- [correlated pair] bearish classic expansion week = TGIF tendency potential return back into range



AVOIDING CONSOLIDATION MIDWEEK EXPANSION

filtering out low-probability profiles

≥ H4 PDA

✗ no manipulation, no participation



AVOIDING SEEK AND DESTROY

filtering out low-probability profiles

✗ reversals “non-specific” to day of week
[low-probability]

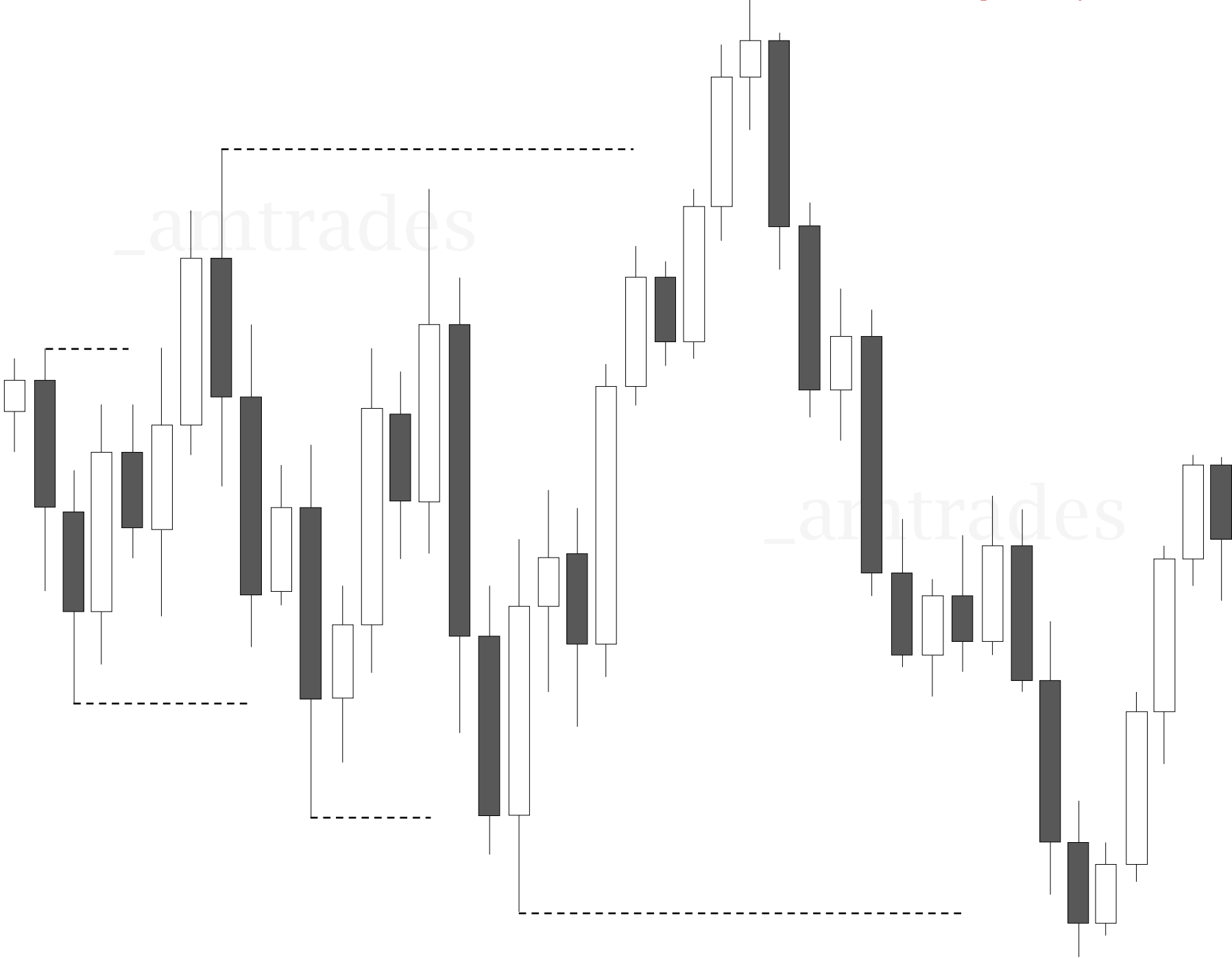

NOTE

This video is a simplified process of applying weekly profiles to gain daily bias. It is outlined in a way which is effective and upholds the core reasons of "why" weekly profiles work, but in an easy-to-understand format. While this is not the limit of how to operate under weekly profiles, it is a structured protocol that ensures the clearest read on price for any level of trader.

video : introductory approach

previous slides : refined understanding

SIMPLIFIED PROTOCOL

step-by-step



1 • avoid monday

why?

NO high-impact news • NO expansion • NO profile data



2 • economic calendar

forexfactory.com/calendar

Expected Impact (all, none)

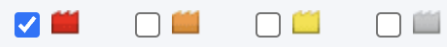

▶ AVOID trading days PRIOR to FIRST high-impact news event within week

focus list: "FOMC Press Conference" and 8:30 red folder news



3 • \geq H4 framework : reversal + draw

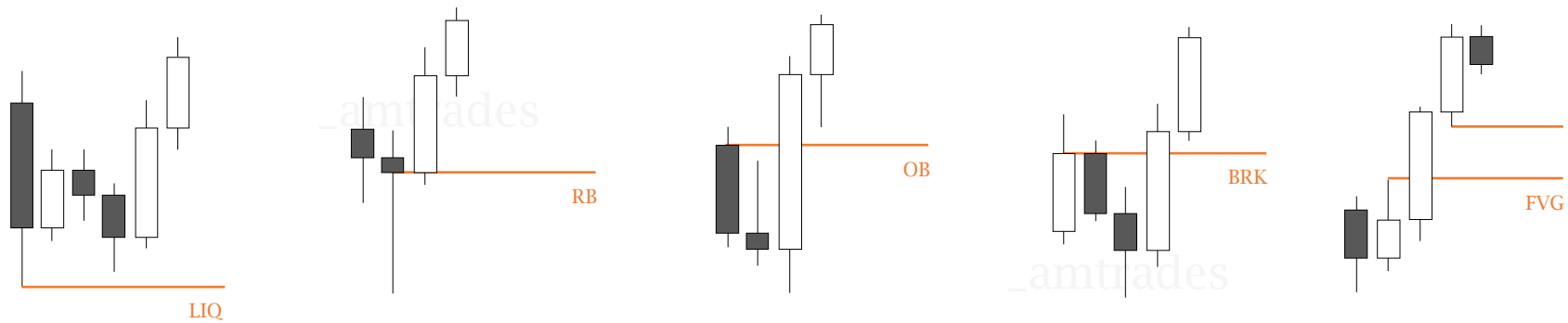

4 • weekly profile

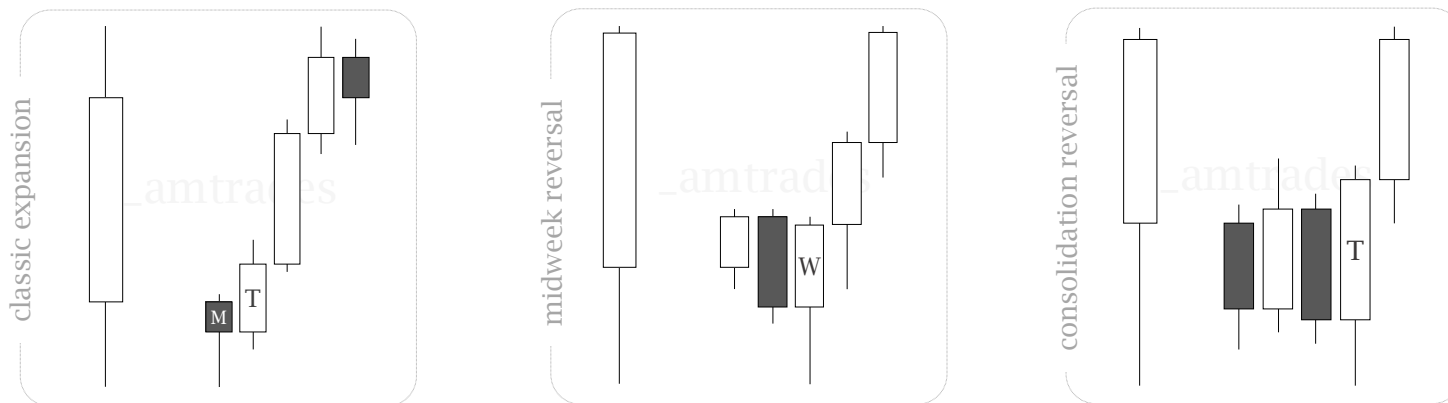

5 • H1 - [M30 refinement] change in state of delivery

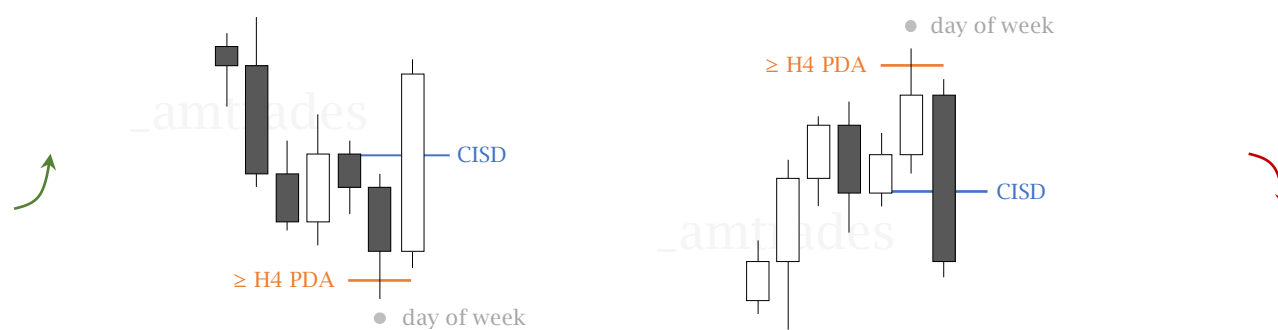

DAILY PROFILE PREREQUISITE

ICT content · daily profile

2022 Mentorship

base concept knowledge

Core Content - Intraday Profiles

daily profile overviews

Market Maker Series Vol. 4

applying daily profile example

LONDON REVERSAL

profile overview

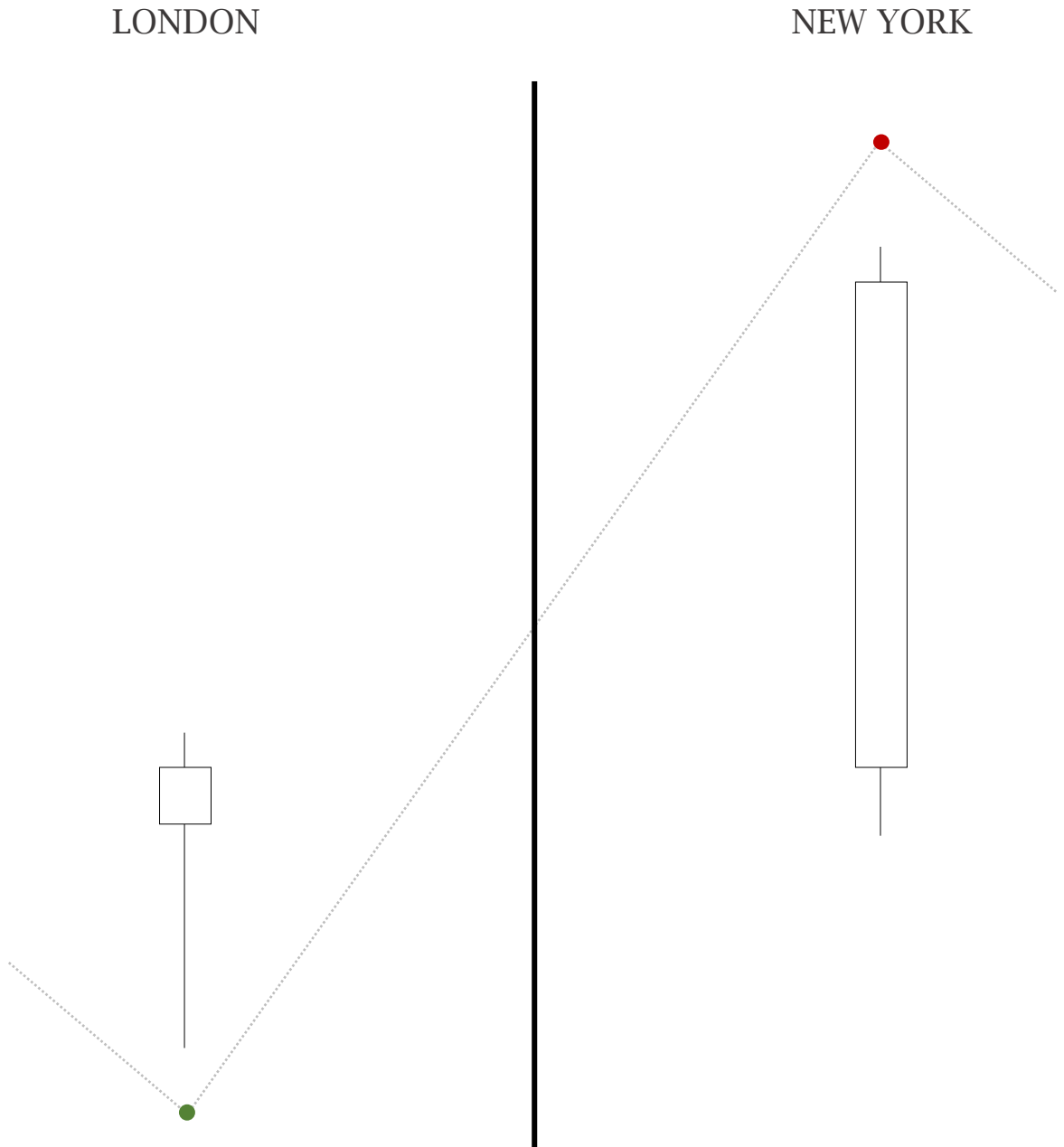

NEW YORK MANIPULATION

profile overview

LONDON



NEW YORK

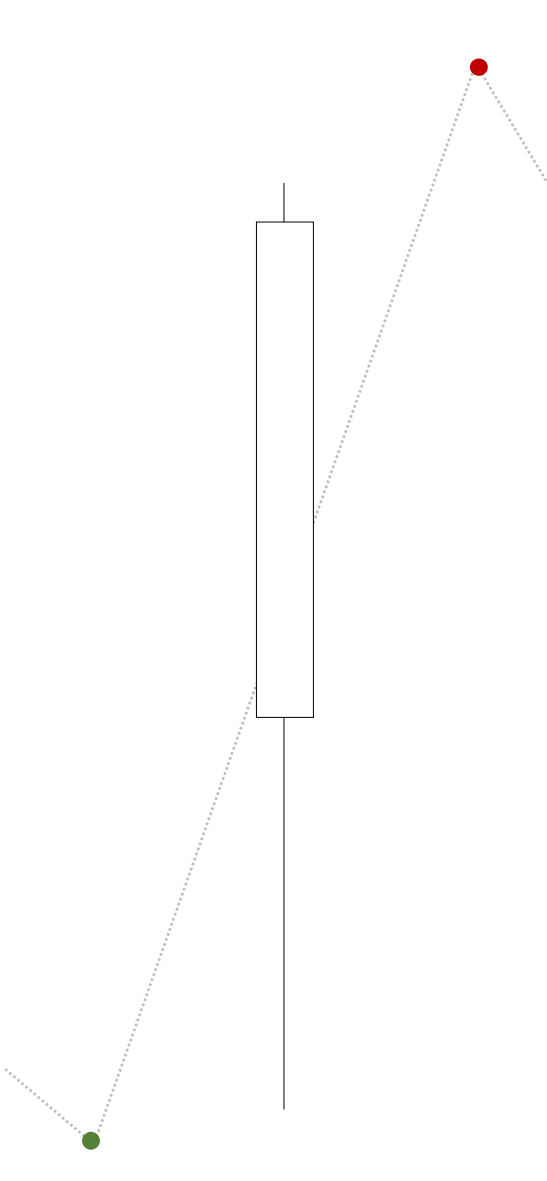

NEW YORK REVERSAL

profile overview

LONDON



NEW YORK

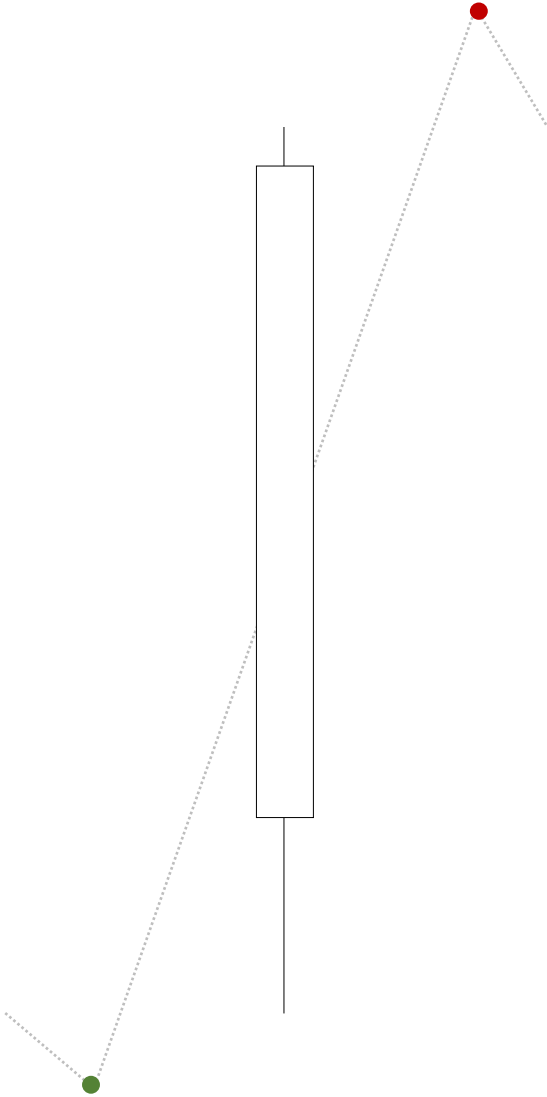

LONDON REVERSAL

volume 1 • daily profile

56	session time window	66	entry range : bullish
57	bullish london reversal	67	change in state of delivery
58	bearish london reversal	68	negative condition
59	framework	69	days of week
60	time variable	70	classic expansion
61	london : bullish	71	midweek reversal
62	new york : bullish	72	consolidation reversal
63	entry range : bullish	73	olhc
64	london : bearish	74	ohlc
65	new york : bearish		

SESSION TIME WINDOW

asset conditional

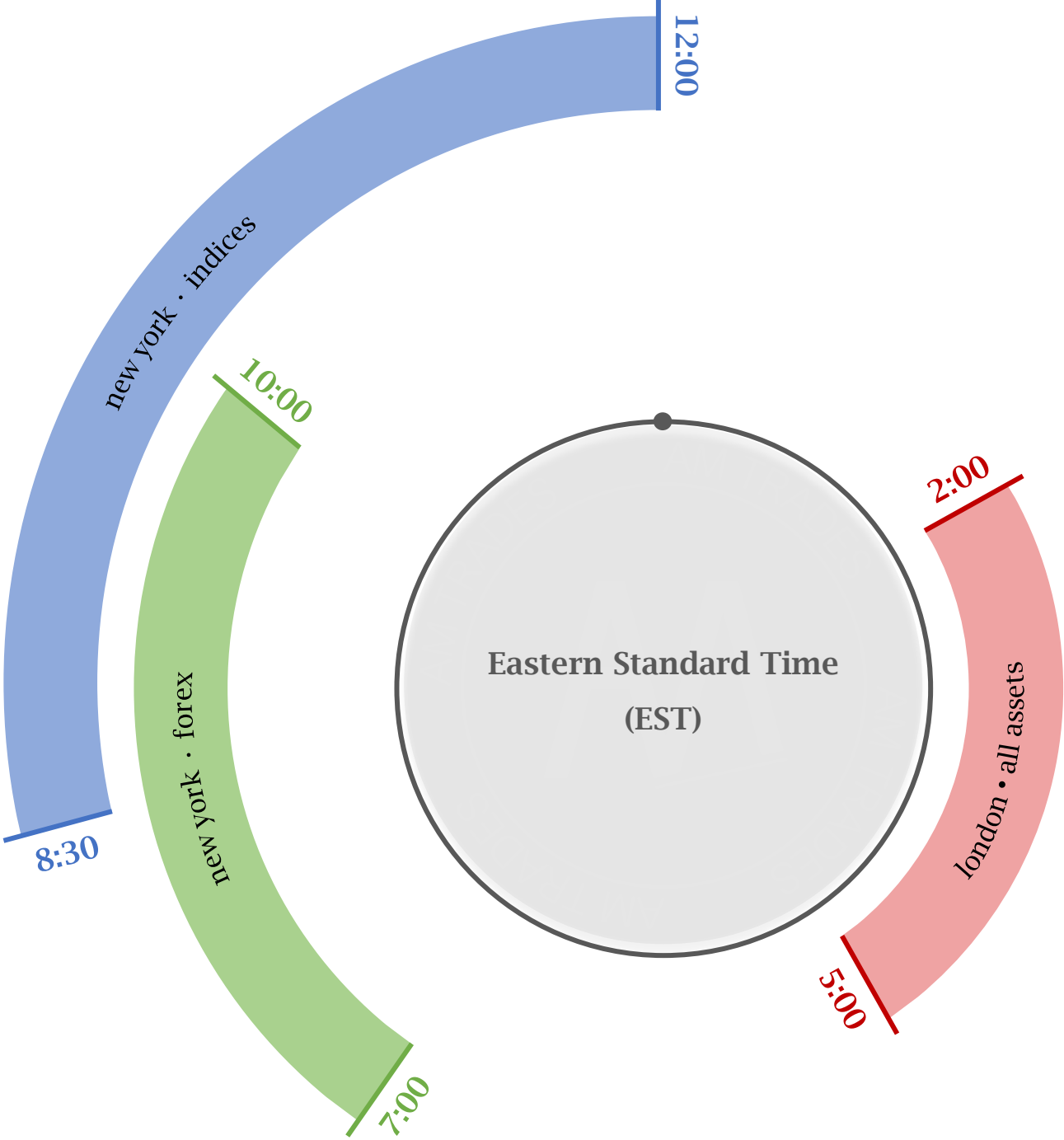

BULLISH LONDON REVERSAL

daily candle + M15 profile

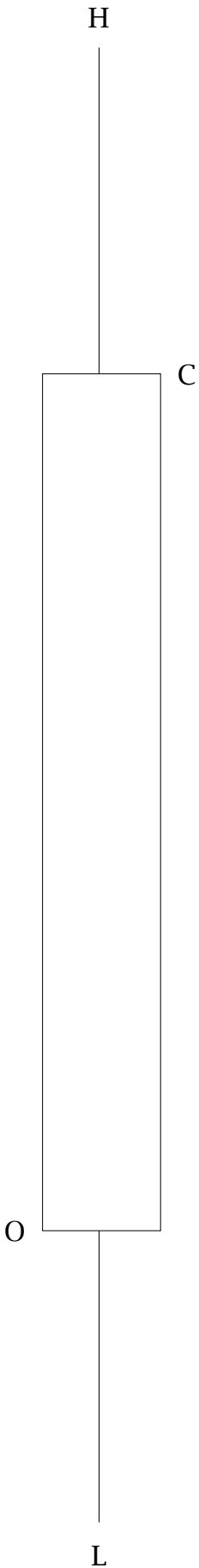

BEARISH LONDON REVERSAL

daily candle + M15 profile



FRAMEWORK

relevant [\geq H1] PD arrays

engagement **above** midnight opening price [2:00 - 5:00]

premium

external high

BSL

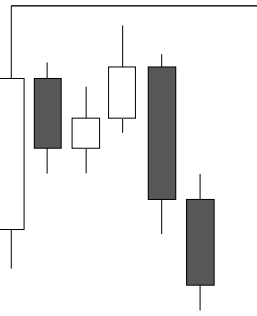

rejection block

-RB

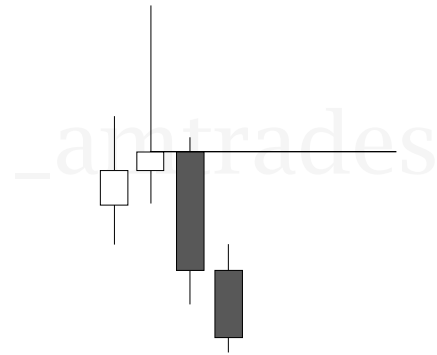

order block

-OB

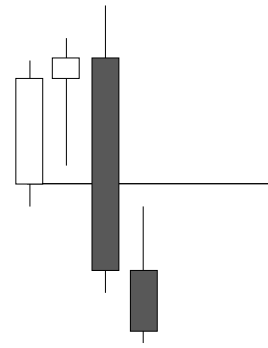

breaker block

-BRK

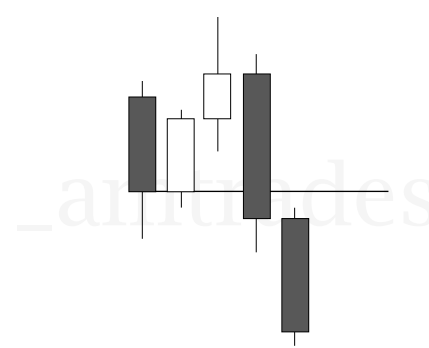

fair value gap

-FVG

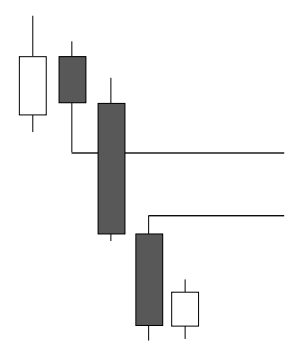

equilibrium

external low

SSL

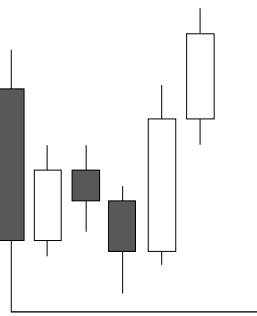

rejection block

+RB

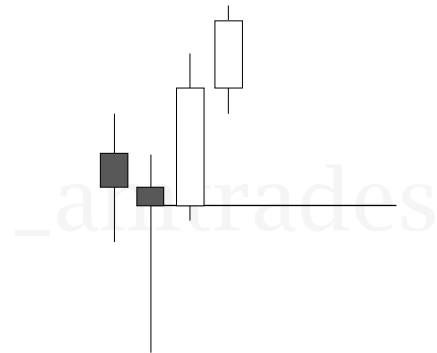

order block

+OB

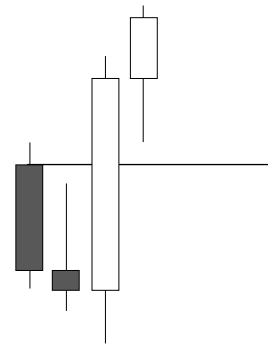

breaker block

+BRK

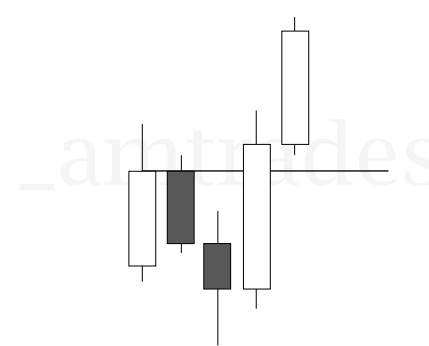

fair value gap

+FVG

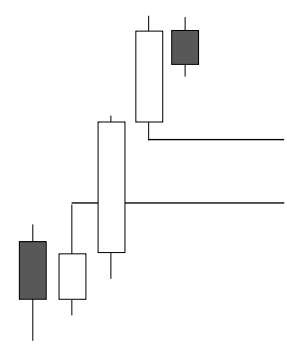

discount

engagement **below** midnight opening price [2:00 - 5:00]

TIME VARIABLE

profile logic

0:00

2:00

5:00

london

intraday reversal forms

[\geq H1] PDA

7:00

10:00

new york • forex

high-probability expansion time window

majority of daily range

12:00

[potential]

expansion
continuation

8:30

12:00

new york • indices

high-probability expansion time window

majority of daily range

16:00

[potential]

expansion
continuation

LONDON : BULLISH

reversal

bullish daily draw

midnight open

≥ H1 PDA [discount]

london low



protraction : judas swing

NEW YORK : BULLISH

expansion

bullish daily draw

bullish order flow

≥ H1 PDA [discount]

london low

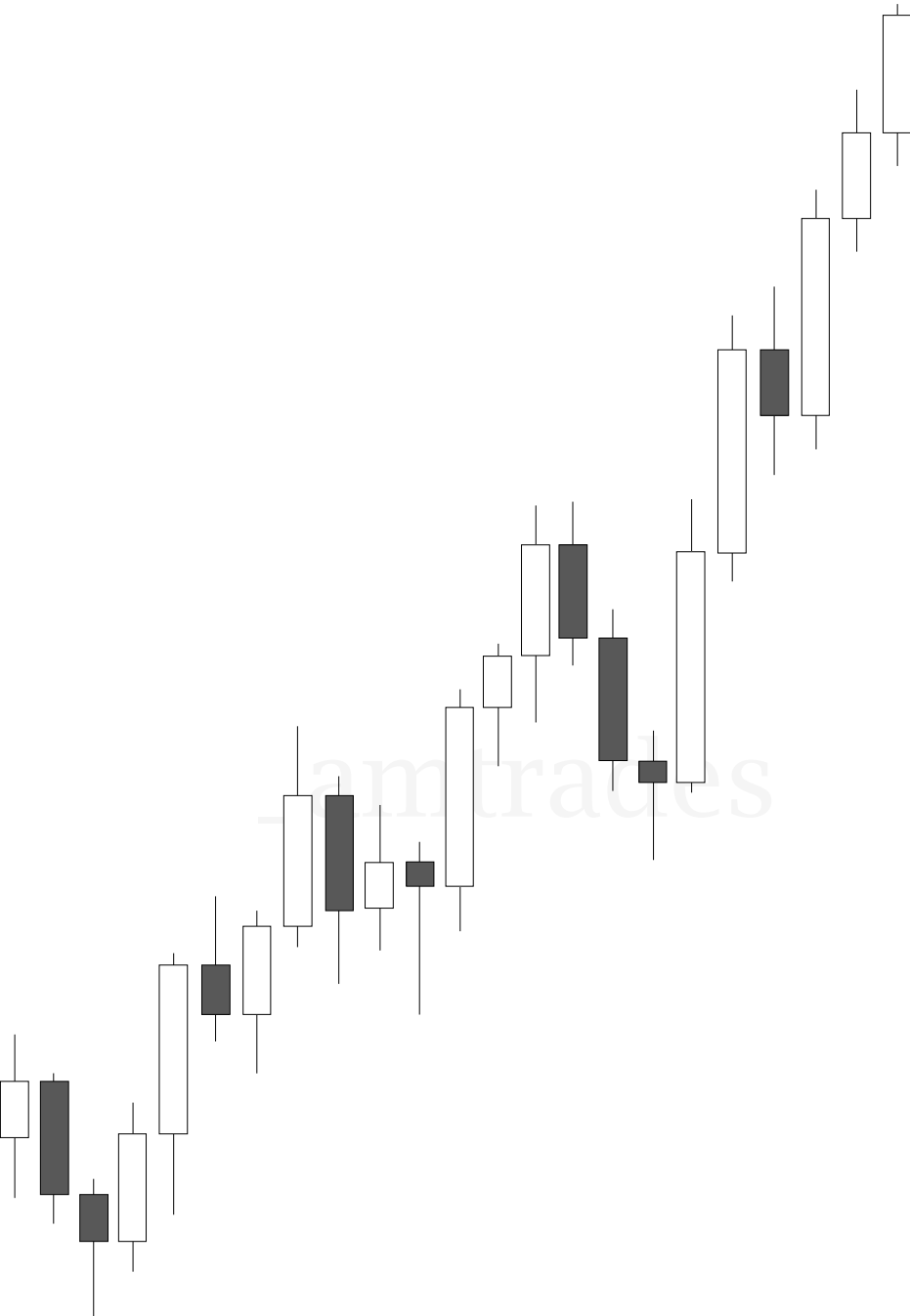

intraday expansion

ENTRY RANGE : BULLISH

intraday retracement

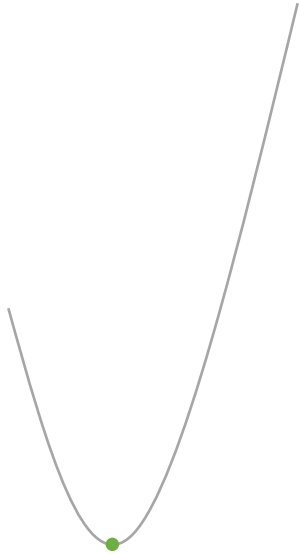
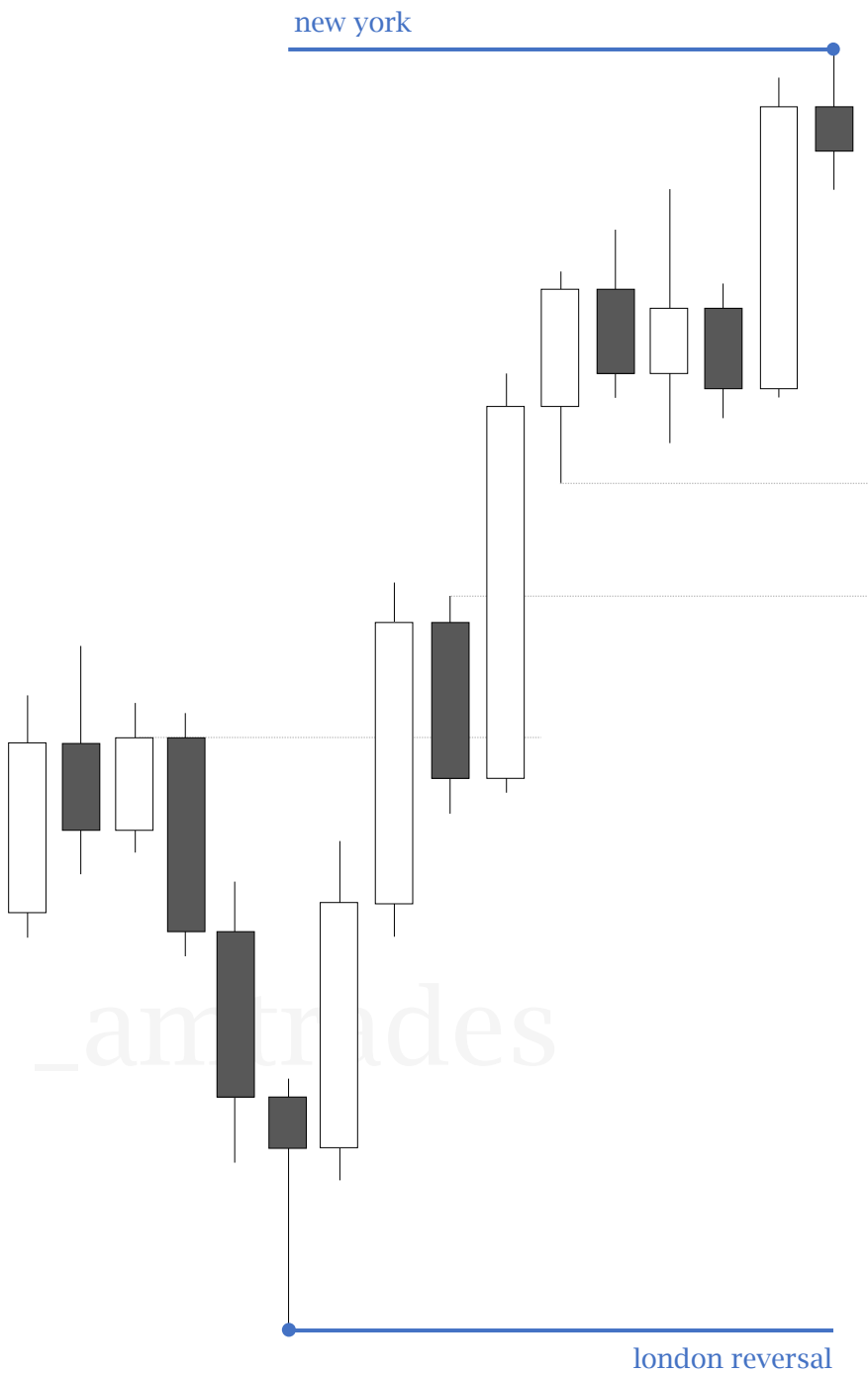

- retracements **towards** london reversal low become buying opportunities during new york

internal [M15 - H1] PD arrays

optional : utilize fib levels

_amtrades

LONDON : BEARISH

reversal

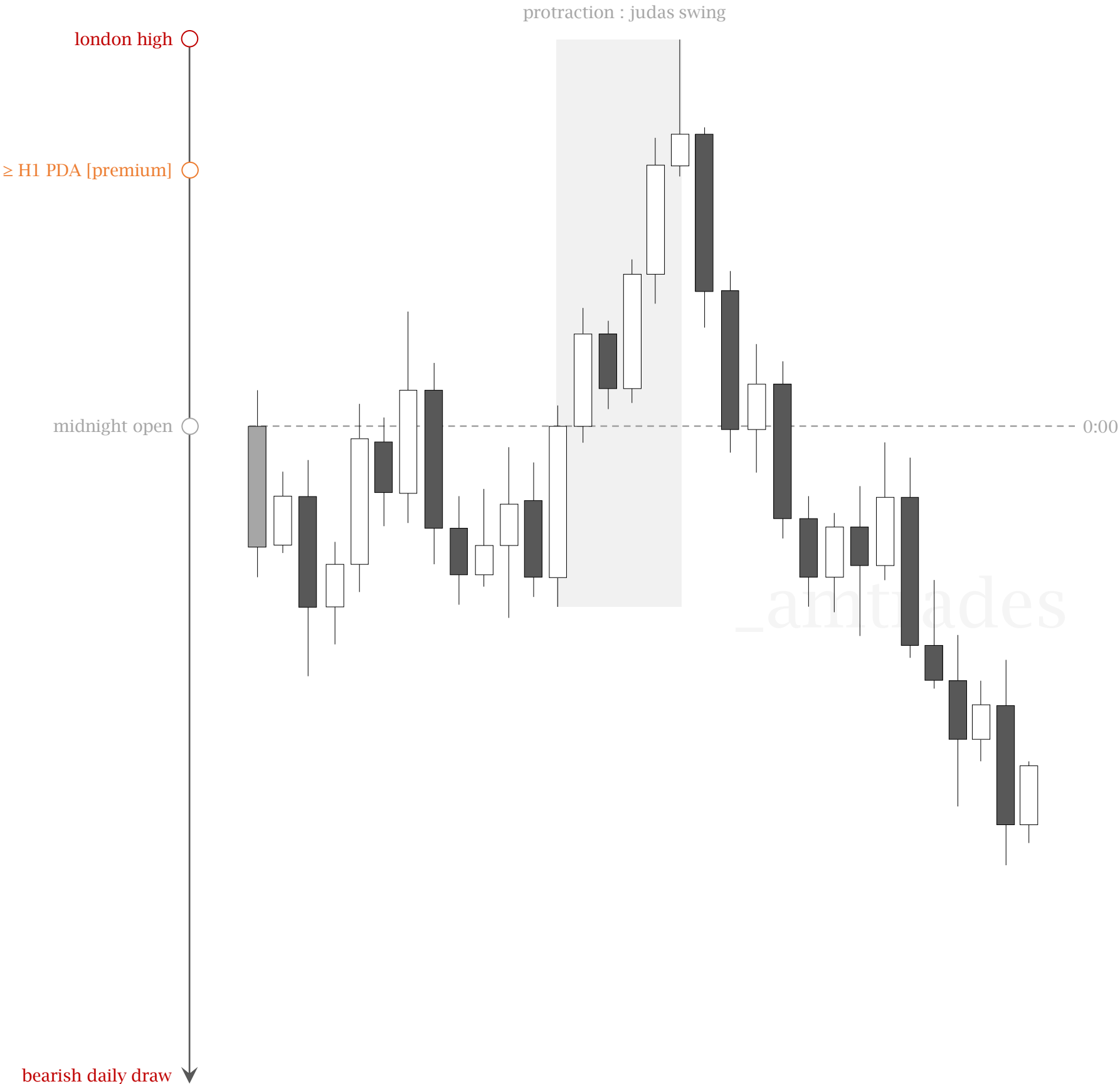

NEW YORK : BEARISH

expansion

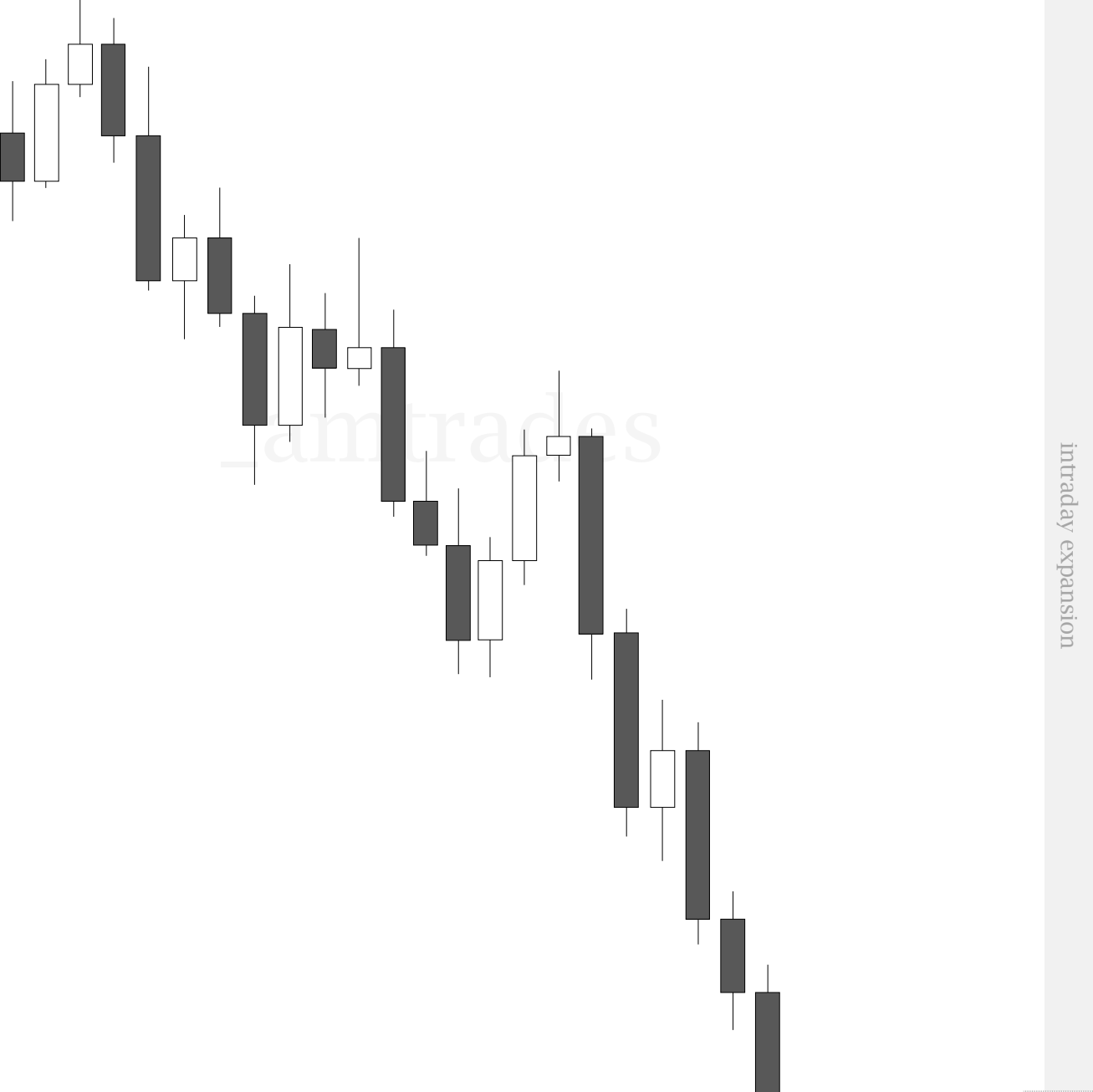
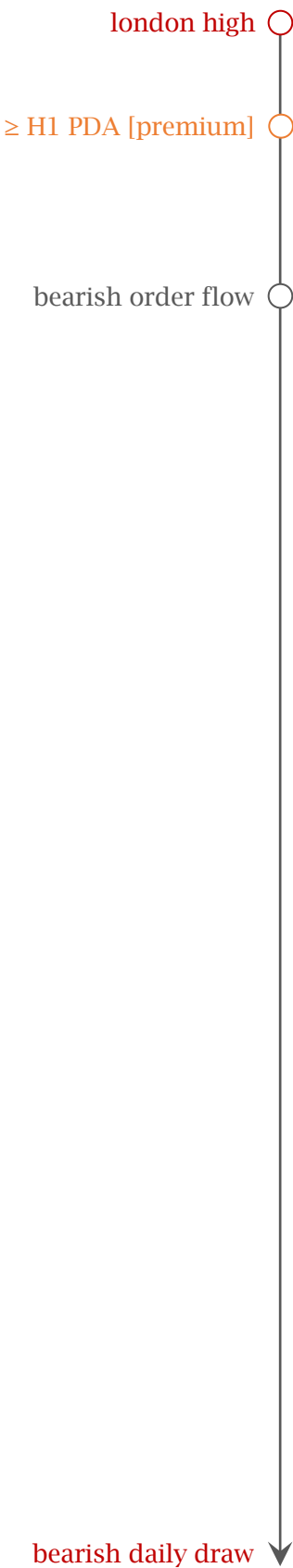

ENTRY RANGE : BEARISH

intraday retracement



- retracements **towards** london reversal high become selling opportunities during new york

internal [M15 - H1] PD arrays

optional : utilize fib levels

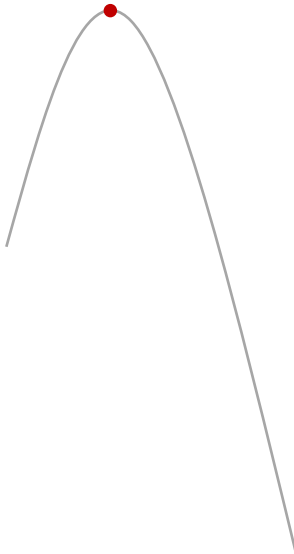

CHANGE IN STATE OF DELIVERY

london reversal

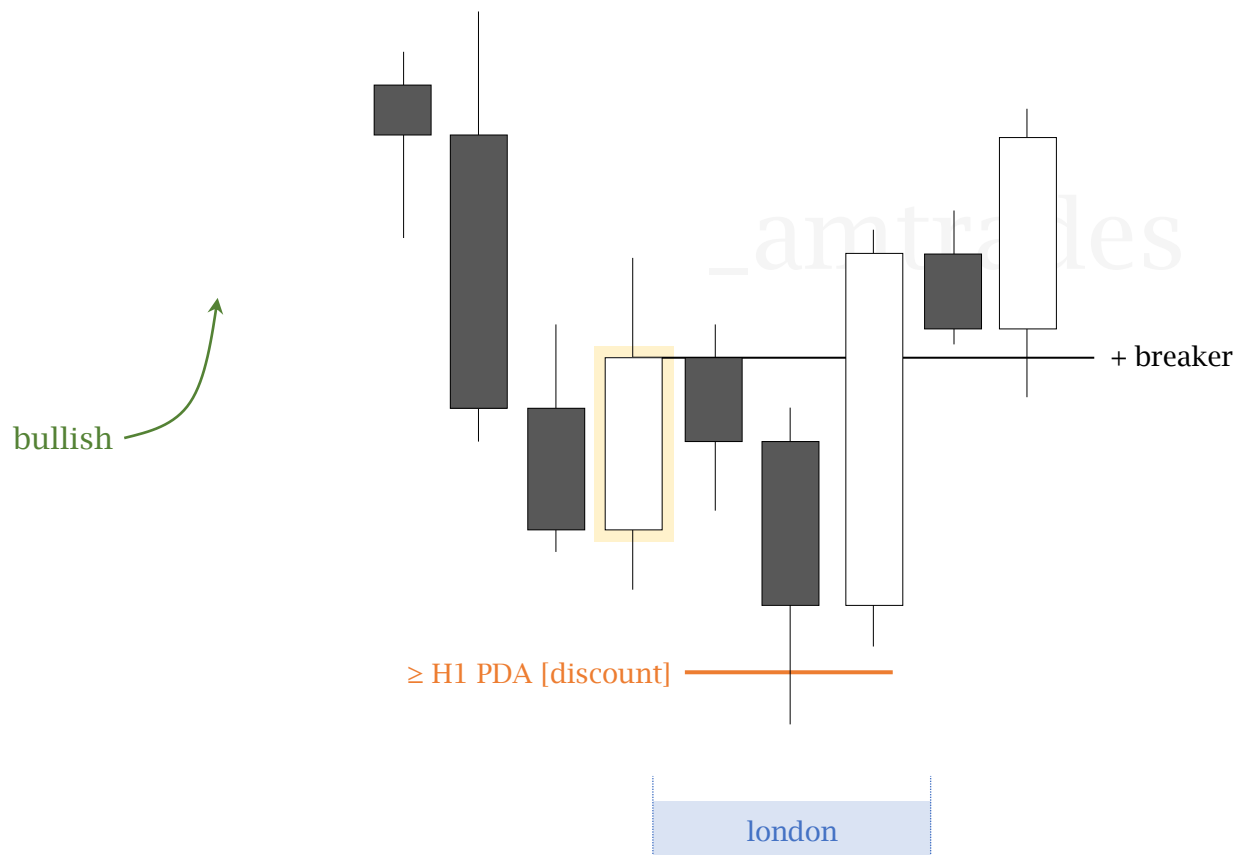

london

≥ H1 PDA : discount

[engaged]

•

M15 candle close **above** breaker

M30 - H1 : high-quality

[change in state of delivery]

= start intraday bullish order flow

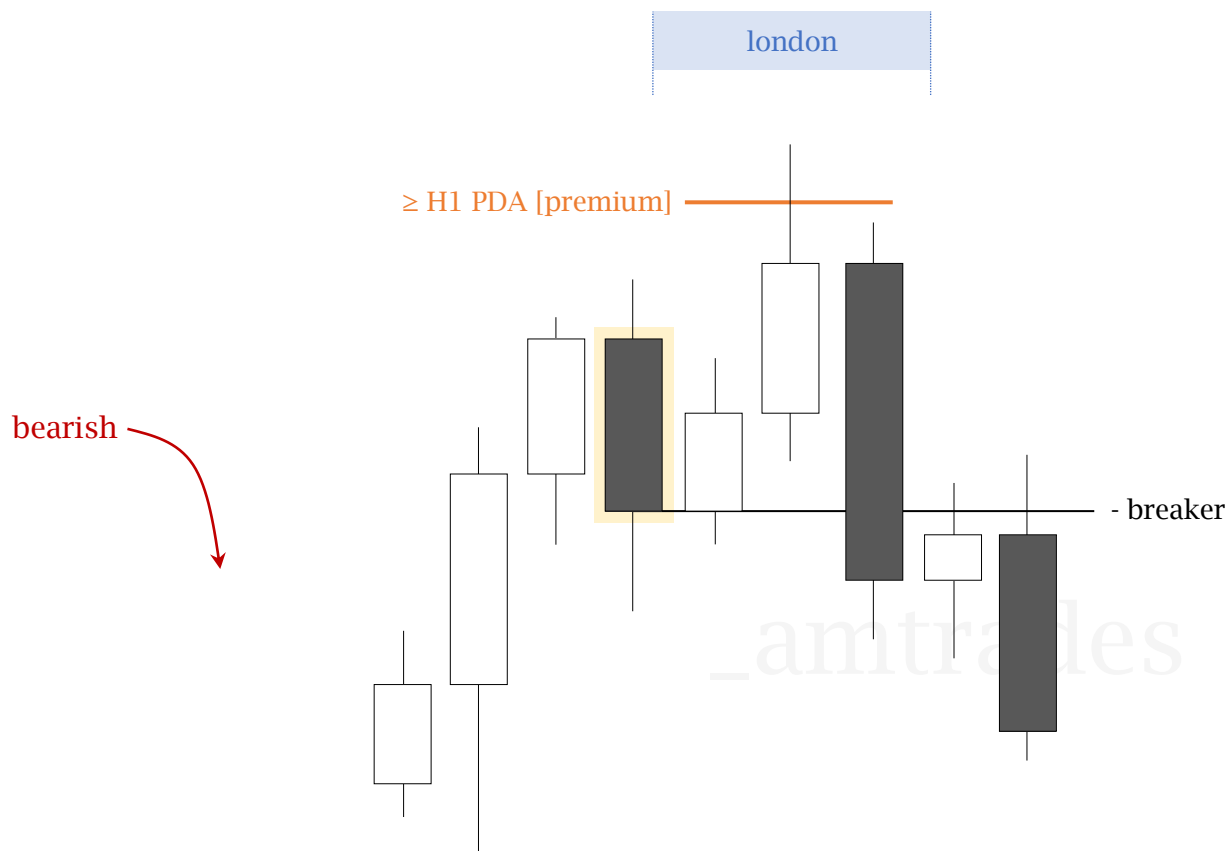

london

≥ H1 PDA : premium

[engaged]

•

M15 candle close **below** breaker

M30 - H1 : high-quality

[change in state of delivery]

= start intraday bearish order flow

NEGATIVE CONDITION

unfavorable profile expectation

[1] london reversal : lacking \geq H1 PDA engagement

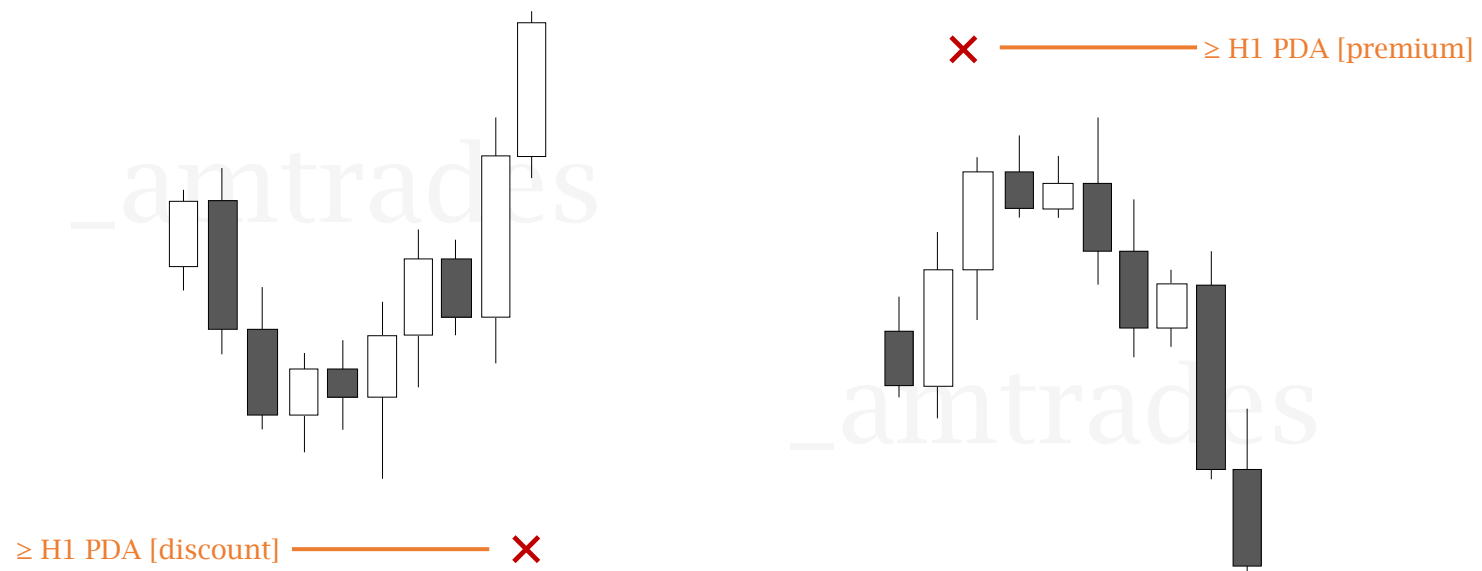

[2] new york pm session : high-impact news release

pre-release **consolidation** expectation

Wed	2:00pm)	USD	🔴	FOMC Statement
)	USD	🔴	Federal Funds Rate
	2:30pm)	USD	🔴	FOMC Press Conference

DAYS OF WEEK

profile anticipation

[the weekly profile guide](#)

- classic expansion
- midweek reversal
- consolidation reversal

expansion days : following reversal days

highest-probable (*but not restricted to*) profile occurrence

MON

TUE

WED

THU

FRI



CLASSIC EXPANSION

profile anticipation

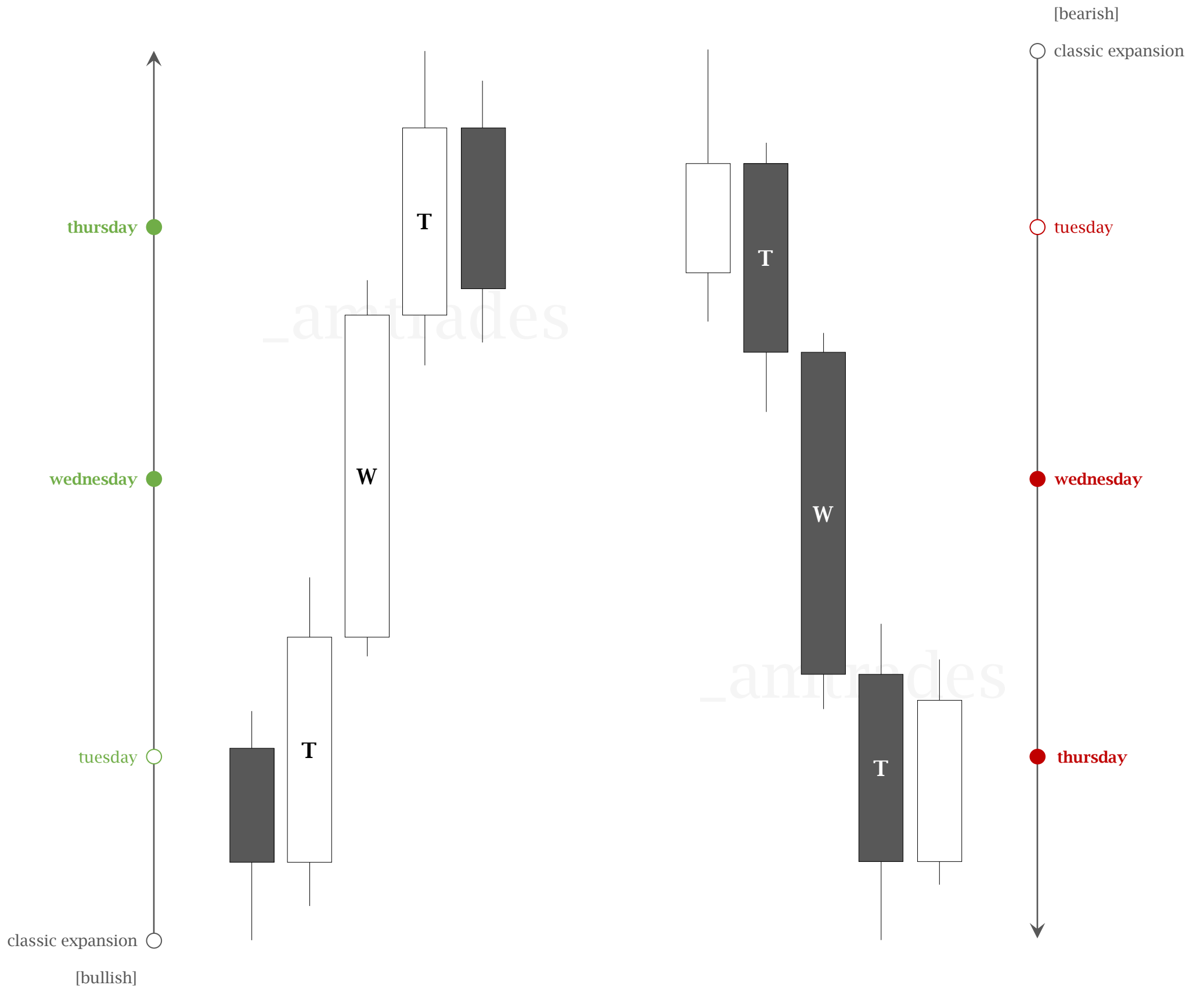

potential to form on friday

MIDWEEK REVERSAL

profile anticipation

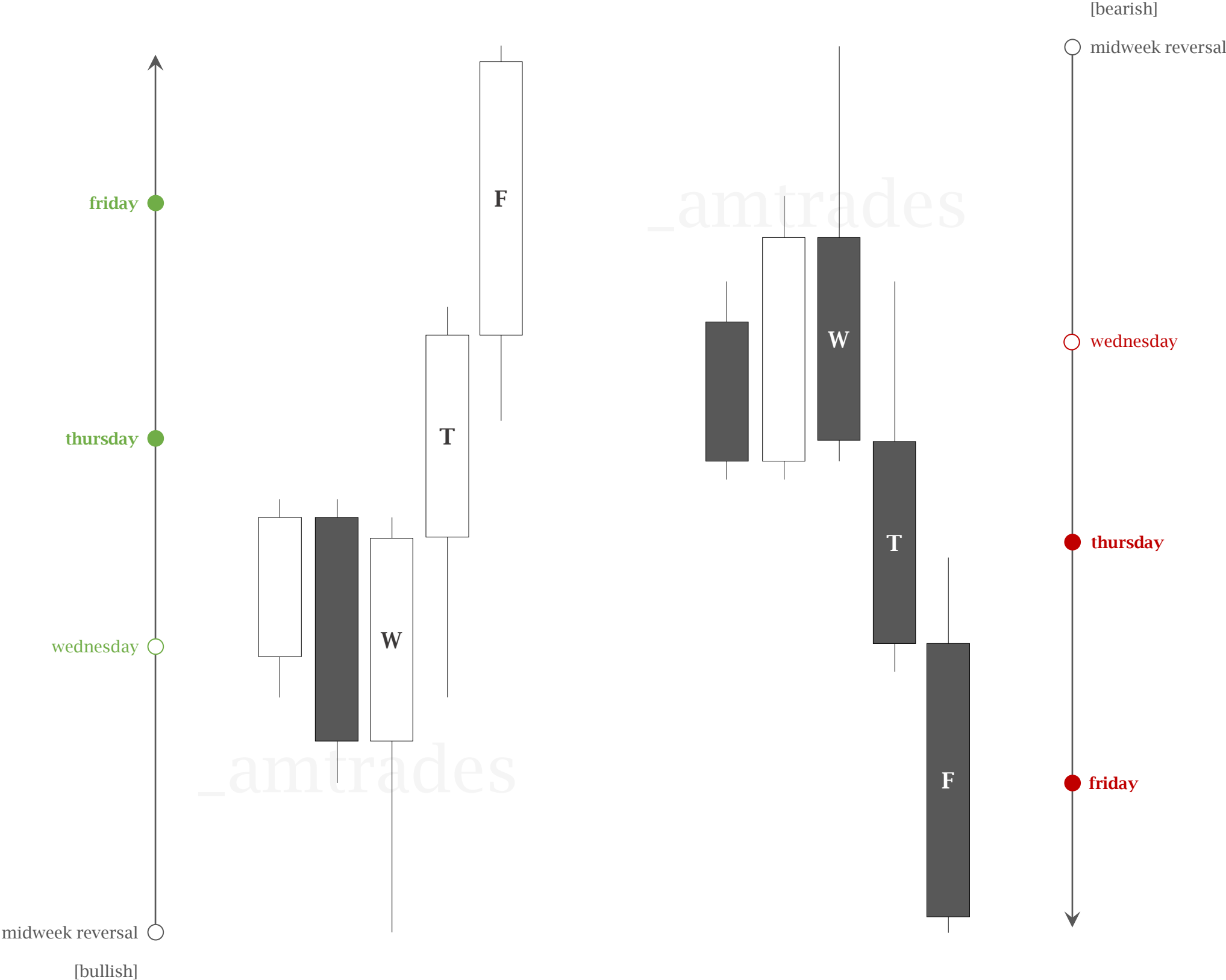

CONSOLIDATION REVERSAL

profile anticipation

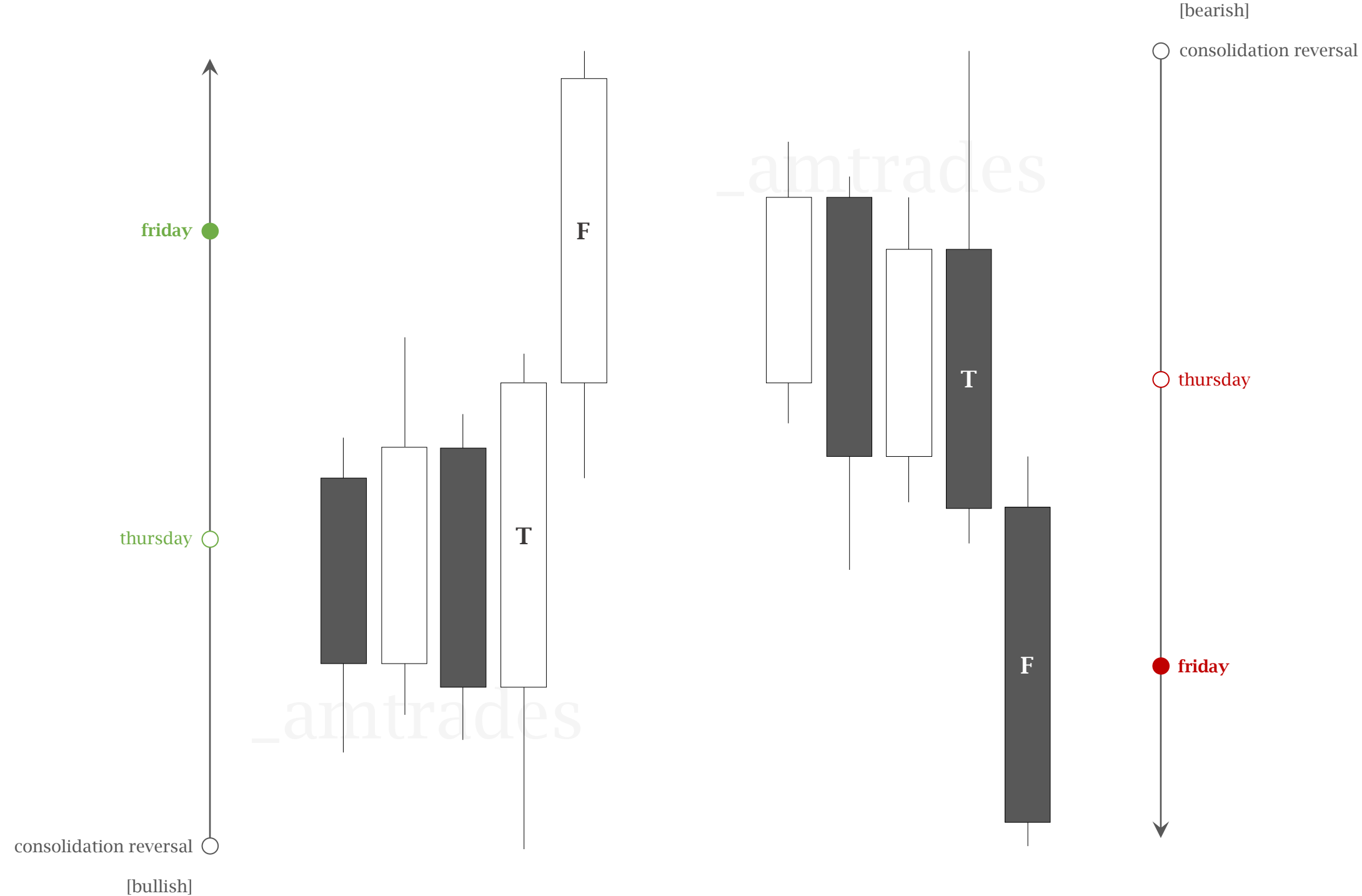

OLHC

daily candle overview

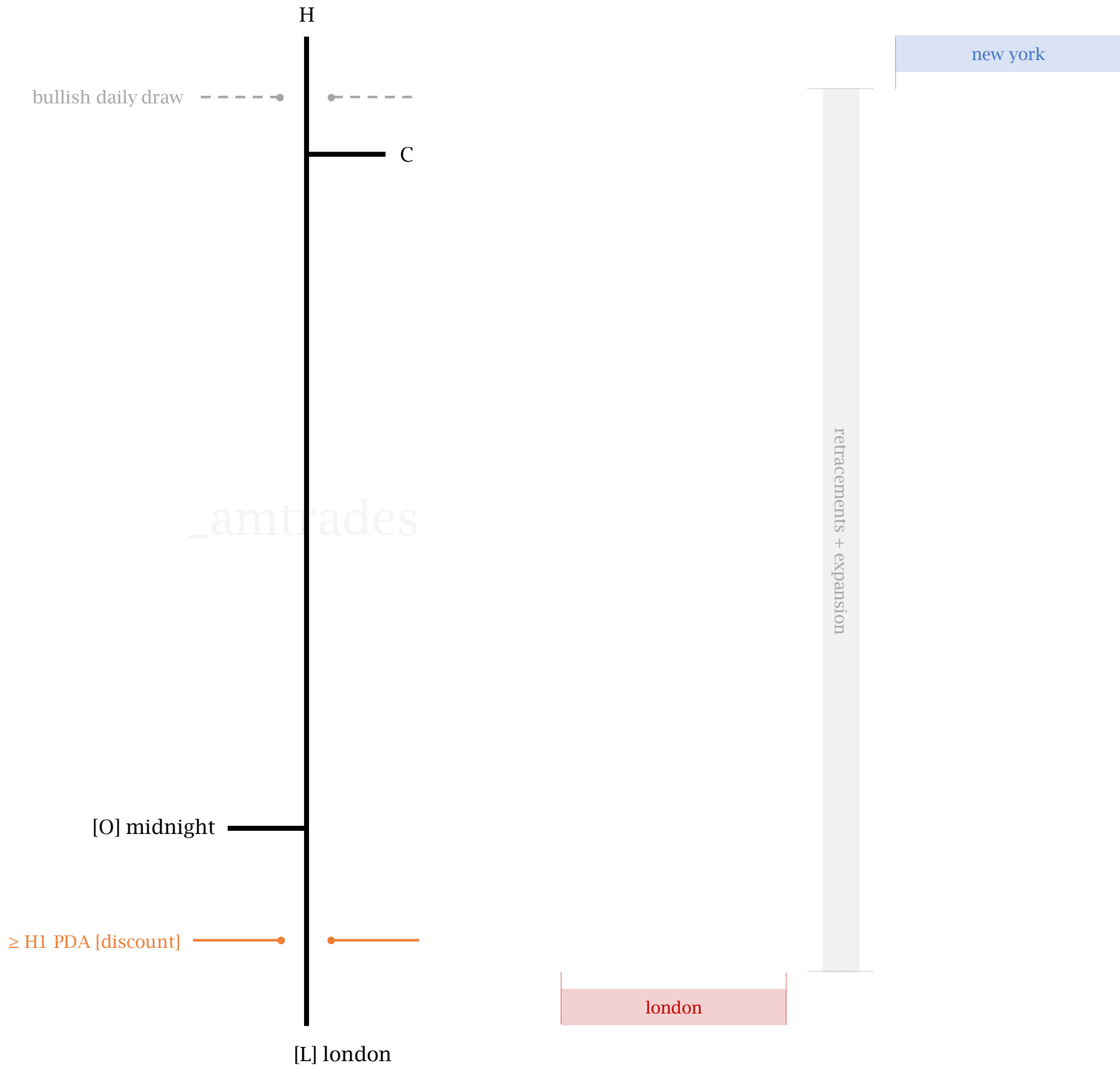

OHLC

daily candle overview

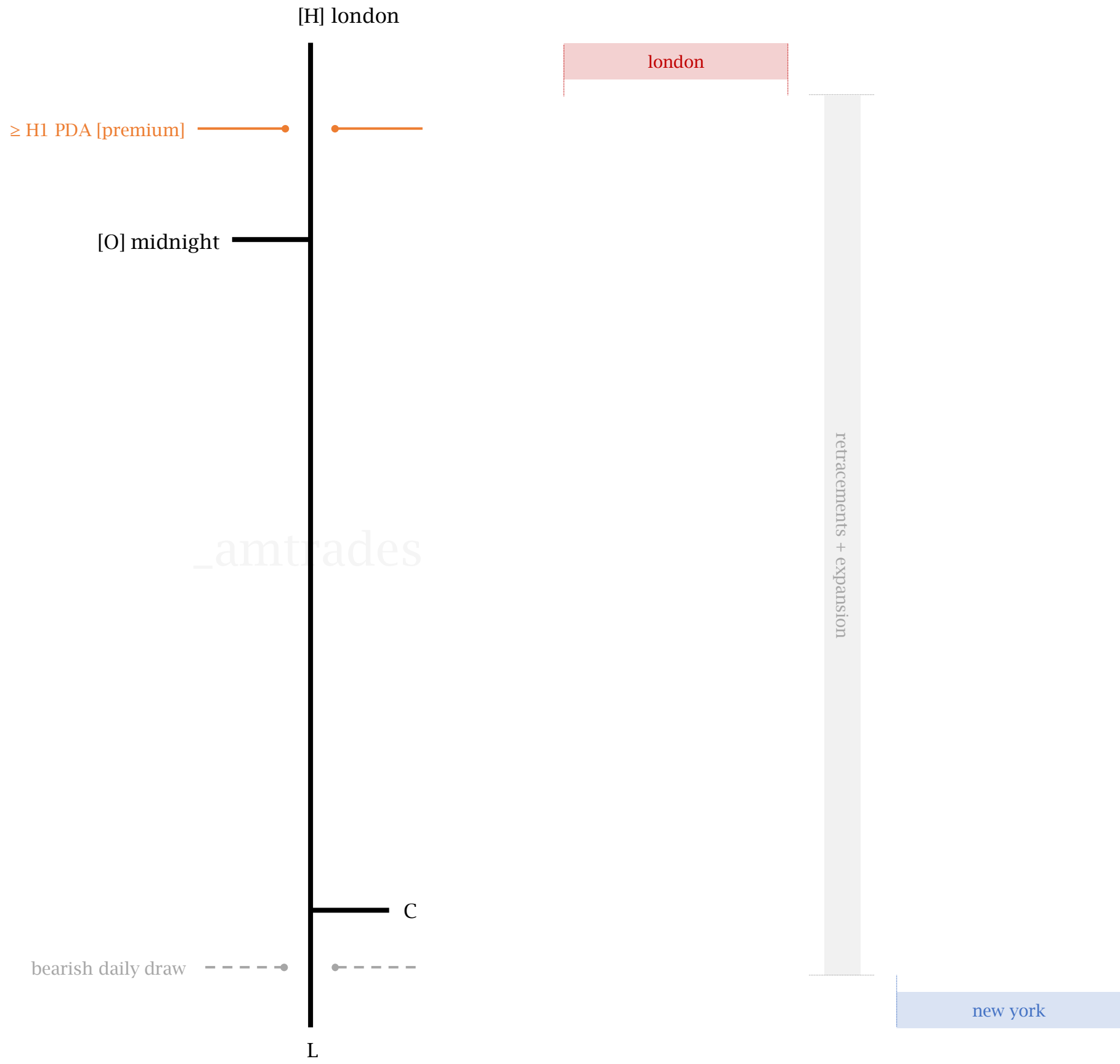

NEW YORK MANIPULATION

volume 2 • daily profile

75	session time window	85	entry range : bearish
76	bullish new york manipulation	86	negative condition
77	bearish new york manipulation	87	economic calendar
78	framework	88	days of week
79	time variable	89	classic expansion
80	london : bullish	90	midweek reversal
81	new york : bullish	91	consolidation reversal
82	entry range : bullish	92	olhc
83	london : bearish	93	ohlc
84	new york : bearish		

SESSION TIME WINDOW

asset conditional

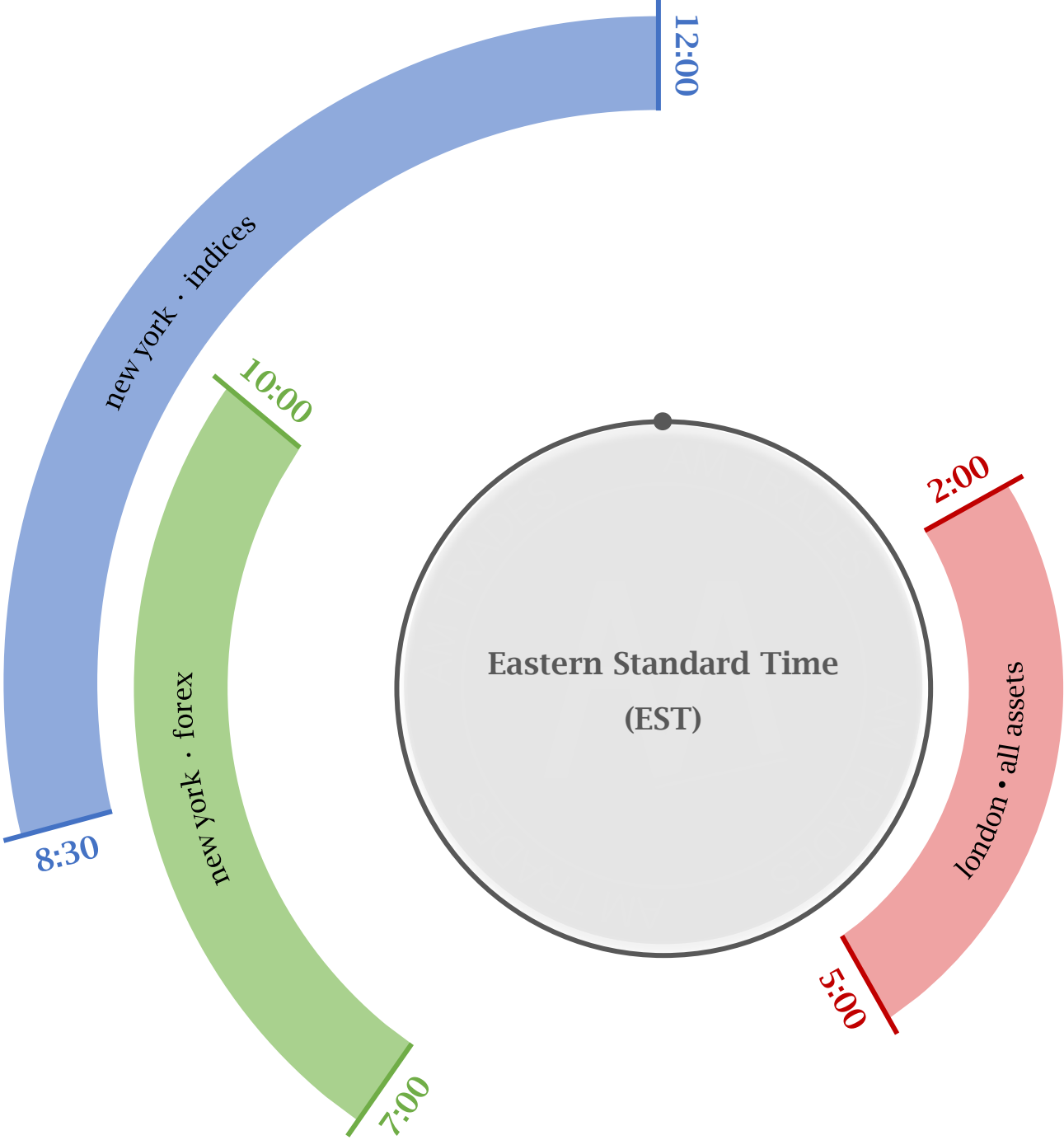

BULLISH NEW YORK MANIPULATION

daily candle + M15 profile



BEARISH NEW YORK MANIPULATION

daily candle + M15 profile



FRAMEWORK

relevant $[\geq H1]$ PD arrays

engagement **above** midnight opening price [new york]

premium

external high

BSL

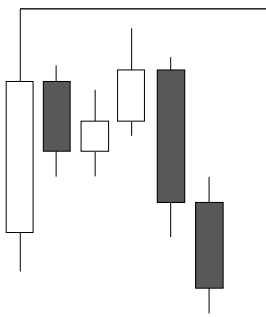

rejection block

-RB

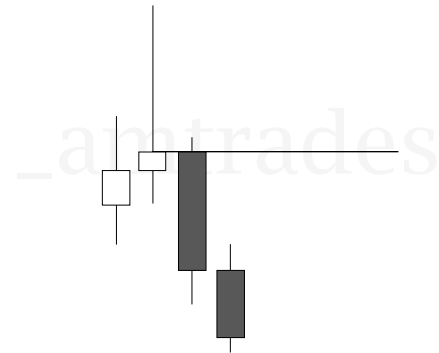

order block

-OB

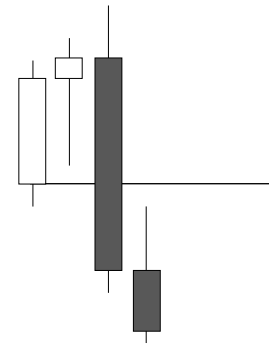

breaker block

-BRK

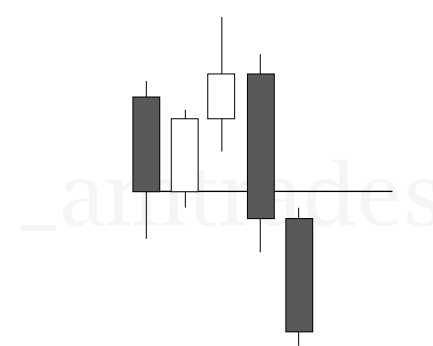

fair value gap

-FVG

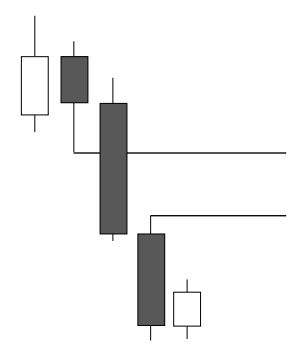

equilibrium

external low

SSL

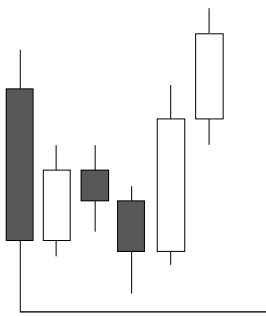

rejection block

+RB

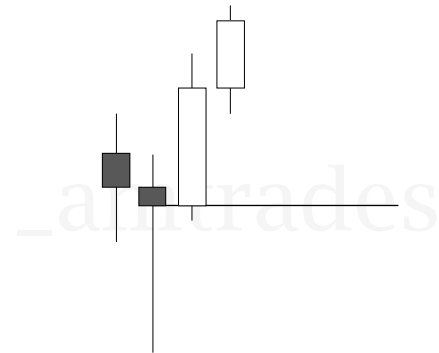

order block

+OB

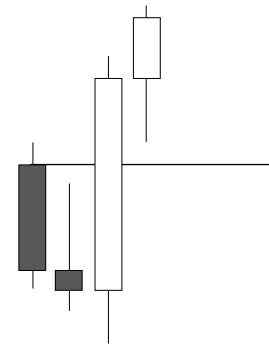

breaker block

+BRK

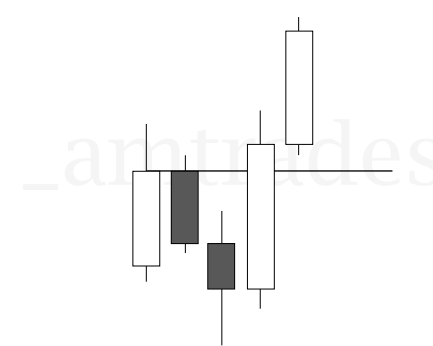

fair value gap

+FVG

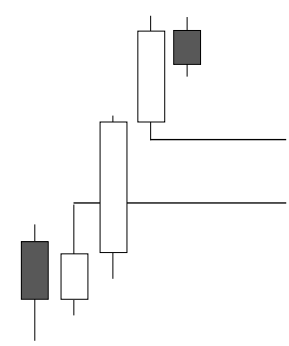

discount

engagement **below** midnight opening price [new york]

TIME VARIABLE

profile logic

0:00

2:00

5:00

london

continued consolidation range

7:00

10:00

new york • forex

external consolidation manipulation

= expansion

12:00

[potential]

expansion
continuation

8:30

12:00

new york • indices

external consolidation manipulation

= expansion

16:00

[potential]

expansion
continuation

LONDON : BULLISH

consolidation

bullish daily draw

midnight open

consolidation low

≥ H1 PDA [discount]



NEW YORK : BULLISH

manipulation - expansion

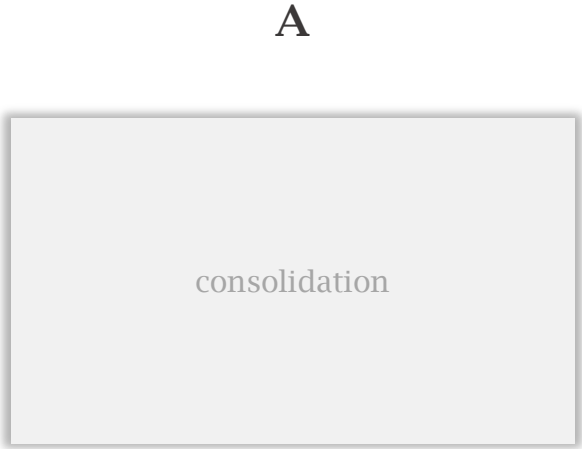

≥ H1 PDA [discount] : confluence ———●

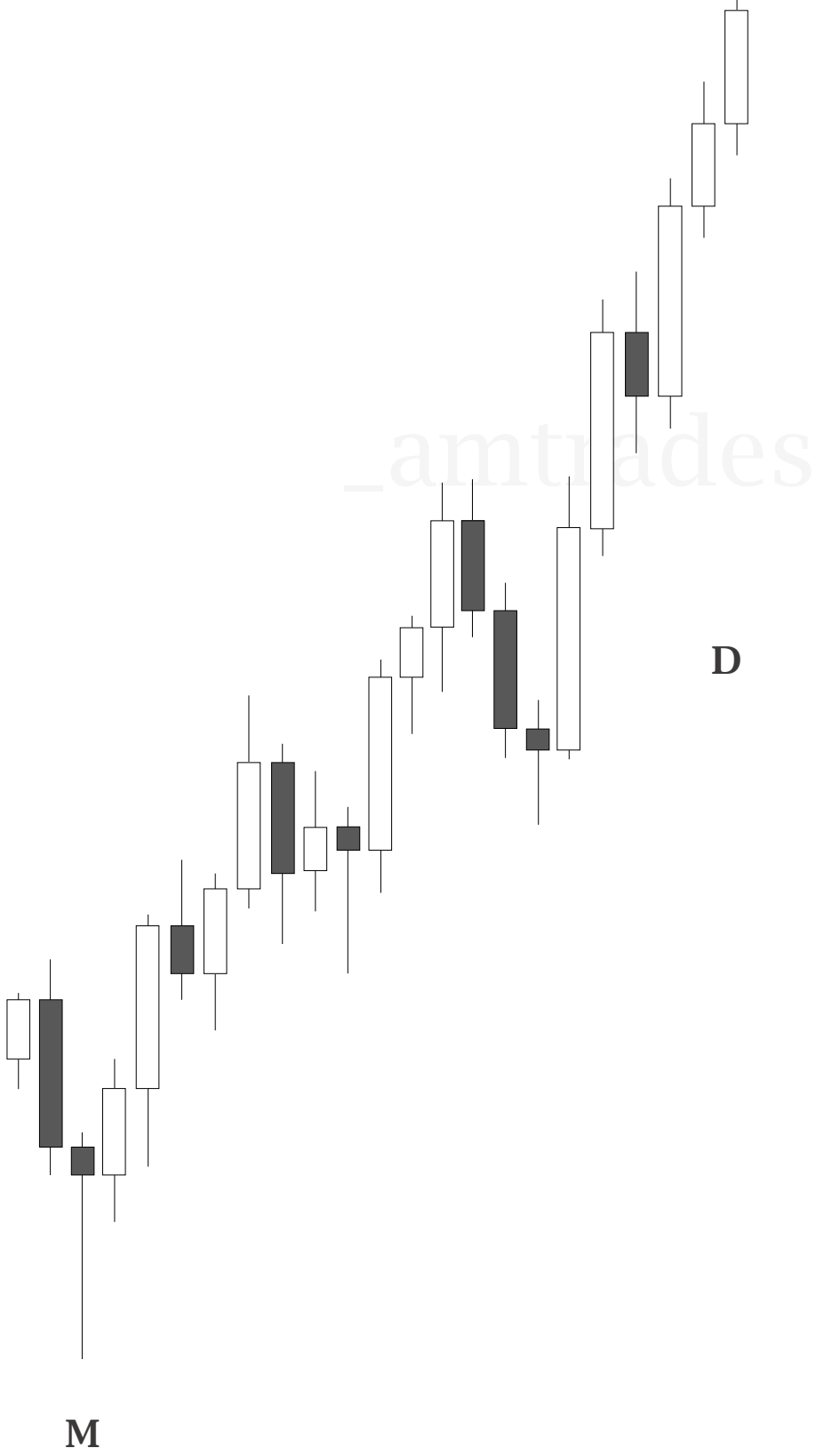

ENTRY RANGE : BULLISH

intraday retracement

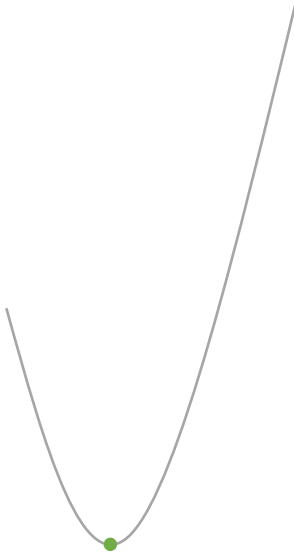
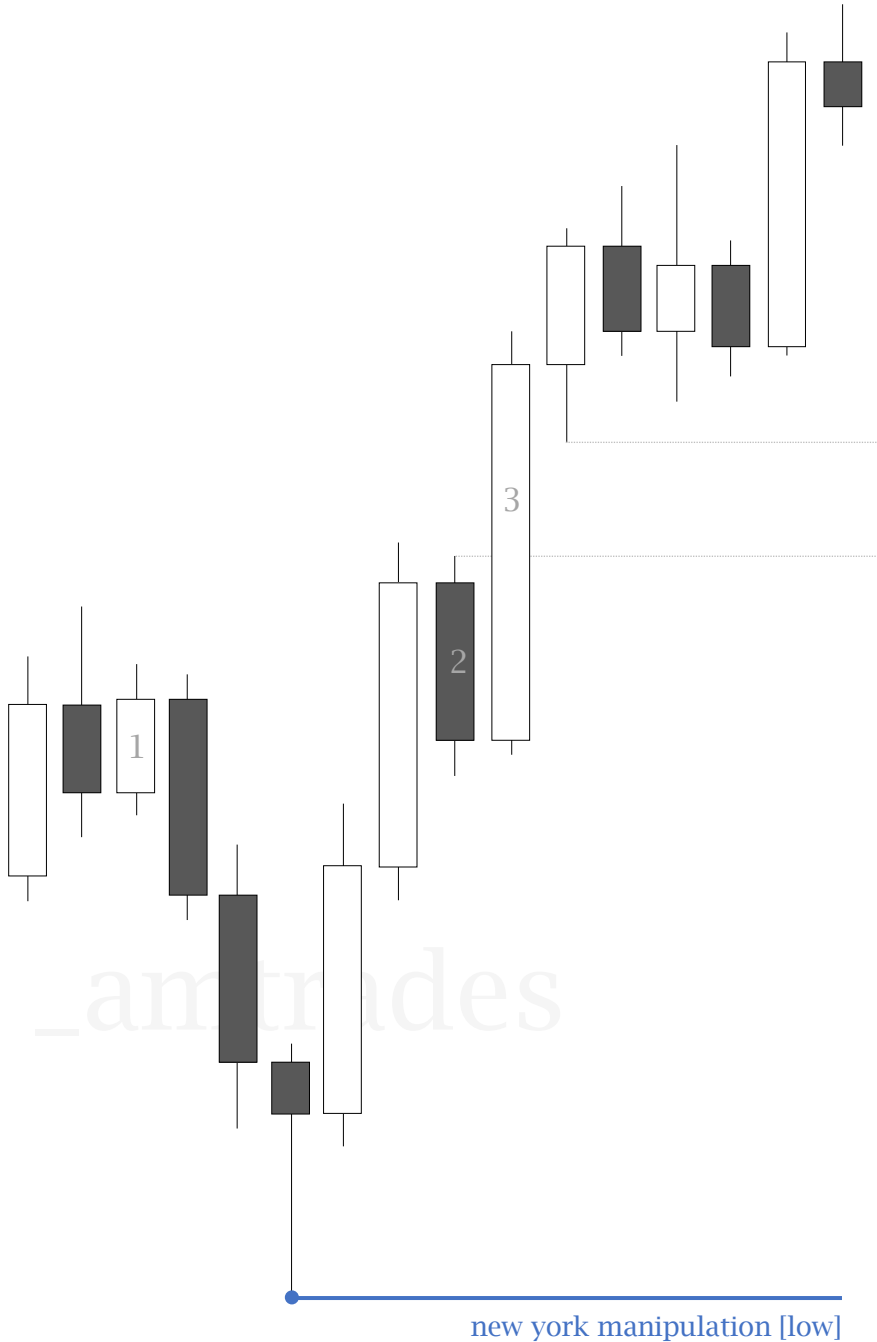

● retracements **towards** new york manipulation low become buying opportunities

internal [M1 - M15] PD arrays

- 1 - breaker
- 2 - order block
- 3 - fair value gap

_amtrades

LONDON : BEARISH

consolidation

≥ H1 PDA [premium]

consolidation high

midnight open

0:00

bearish daily draw

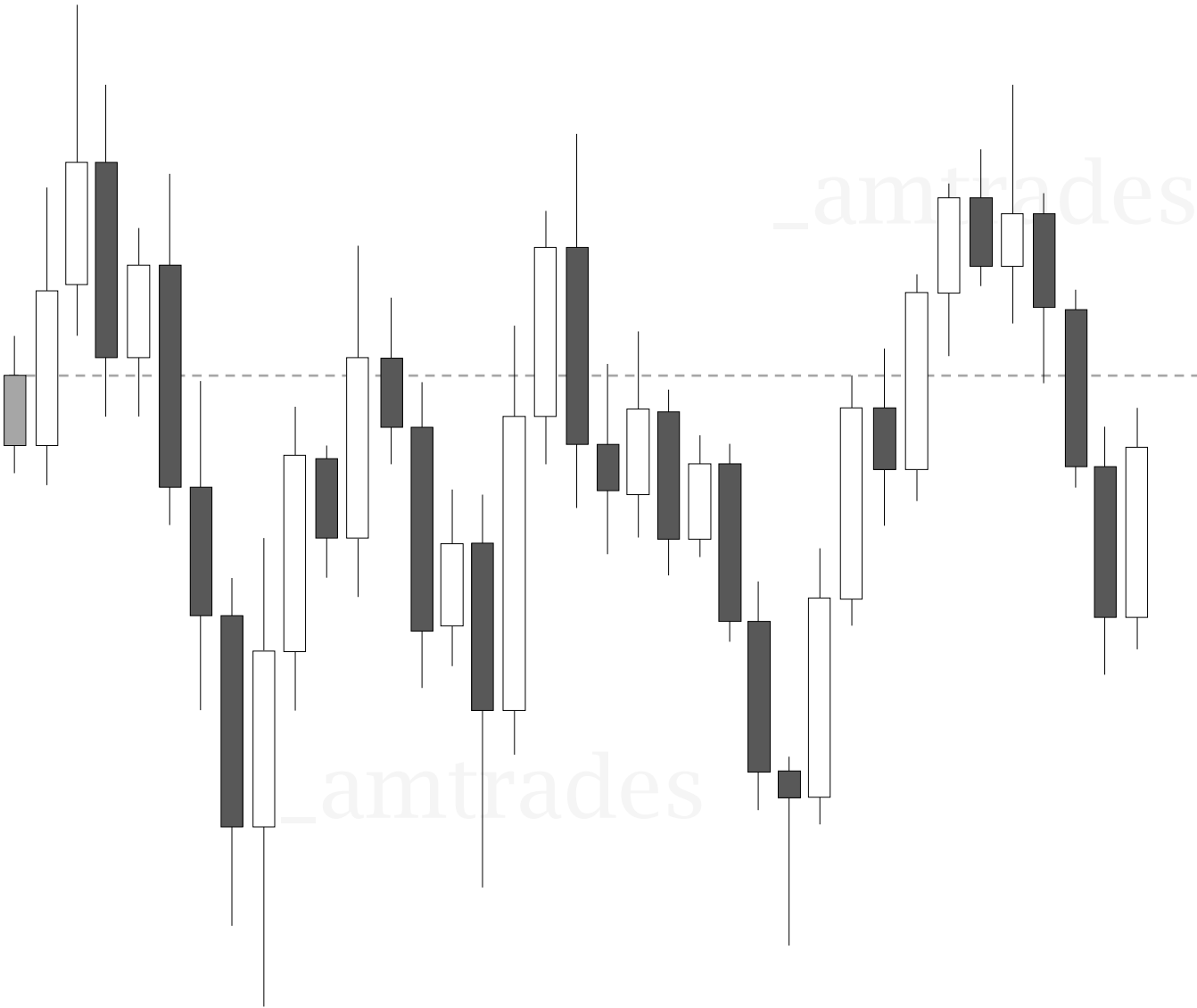

NEW YORK : BEARISH

manipulation - expansion

≥ H1 PDA [premium] : confluence



A

M



_amtrades

ENTRY RANGE : BEARISH

intraday retracement

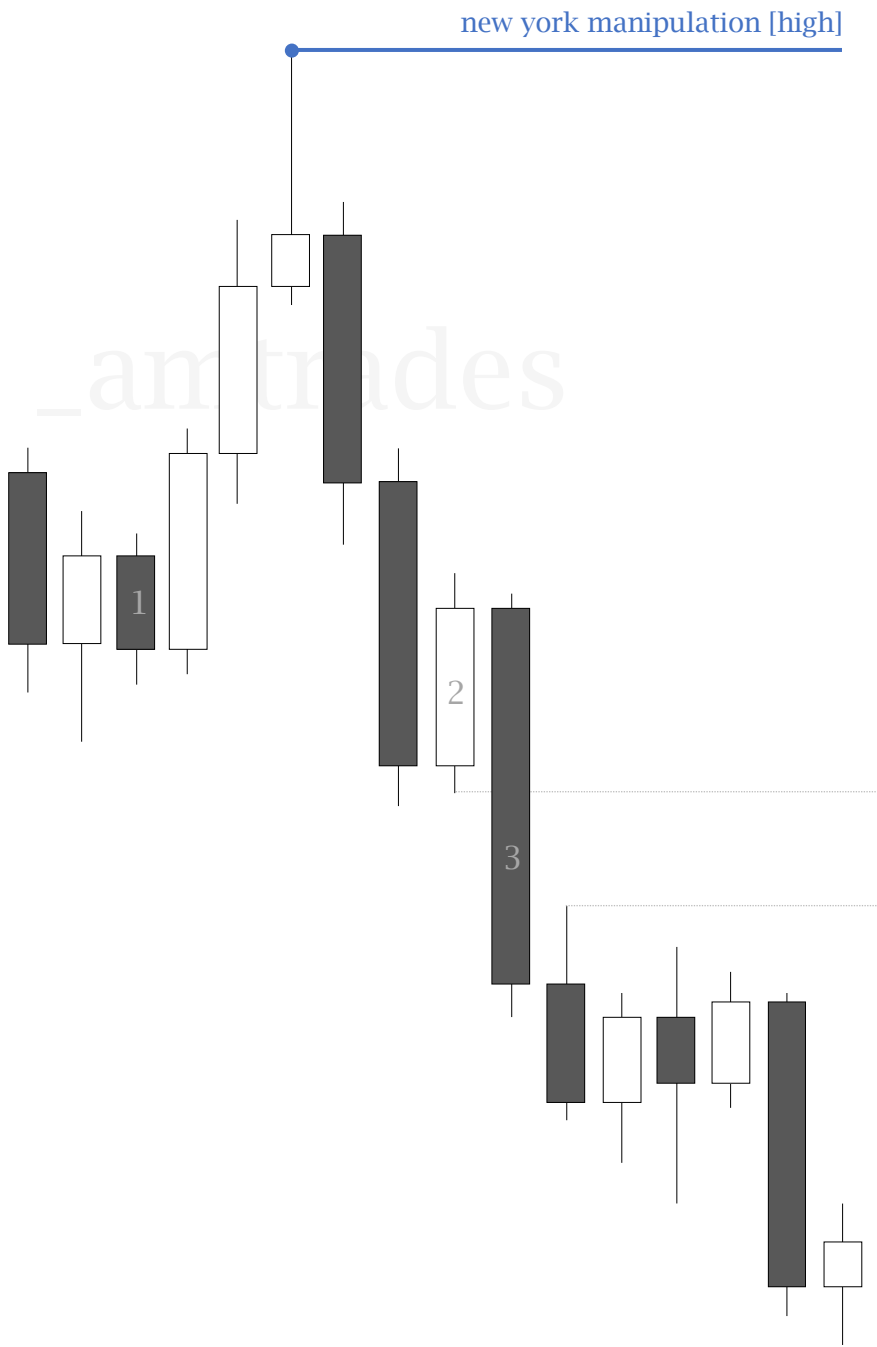

● retracements **towards** new york manipulation high become selling opportunities

internal [M1 - M15] PD arrays

- 1 - breaker
- 2 - order block
- 3 - fair value gap

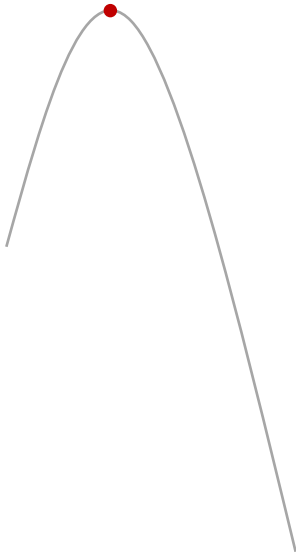

NEGATIVE CONDITION

unfavorable profile expectation

[1] external consolidation range : lacking new york manipulation

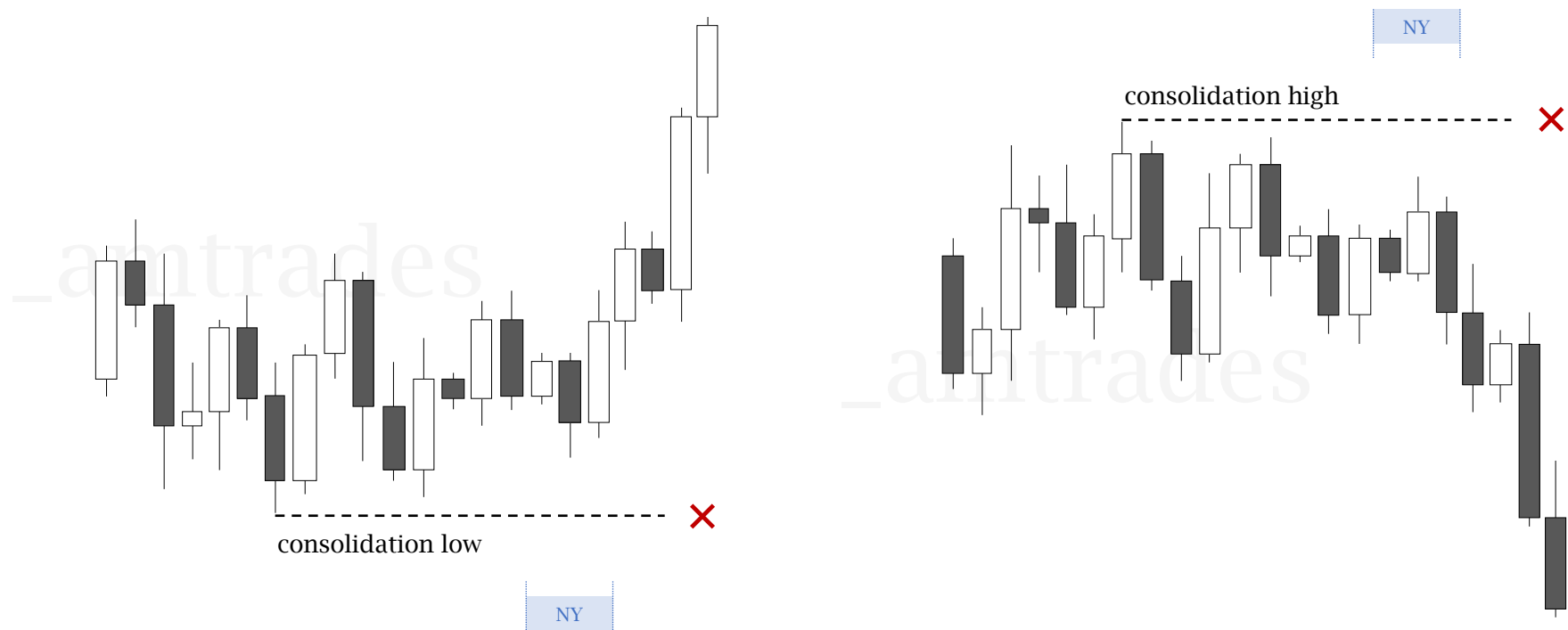

[2] new york pm session : high-impact news release

pre-release **consolidation** expectation

2:00pm)	USD	🔴	FOMC Statement
)	USD	🔴	Federal Funds Rate
2:30pm)	USD	🔴	FOMC Press Conference

ECONOMIC CALENDAR

forexfactory.com/calendar

common profile formation:

8:30 high-impact news driver

•

accumulation prior to red folder event



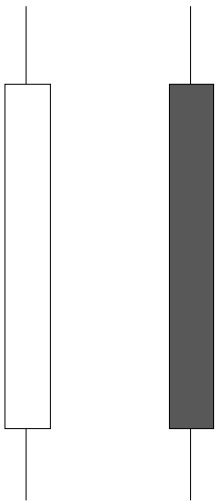

manipulation upon news release

distribution to draw on liquidity

profile : red folder news



Expected Impact (all, none)

Event Types (all, none)

<input checked="" type="checkbox"/> Growth	<input checked="" type="checkbox"/> Housing
<input checked="" type="checkbox"/> Inflation	<input checked="" type="checkbox"/> Consumer Surveys
<input checked="" type="checkbox"/> Employment	<input checked="" type="checkbox"/> Business Surveys
<input checked="" type="checkbox"/> Central Bank	<input checked="" type="checkbox"/> Speeches
<input checked="" type="checkbox"/> Bonds	<input checked="" type="checkbox"/> Misc

Currencies (all, none)

AUD
 CAD
 CHF
 CNY
 EUR
 GBP
 JPY
 NZD
 USD

currencies:

select based on pair traded

focus list:

CPI

NFP

FOMC

PCE

GDP

PPI

DAYS OF WEEK

profile anticipation

[the weekly profile guide](#)

- classic expansion
- midweek reversal
- consolidation reversal

normal occurrence : days following reversal

potential occurrence : reversal days (high-impact news)

MON

TUE

WED

THU

FRI



CLASSIC EXPANSION

profile anticipation

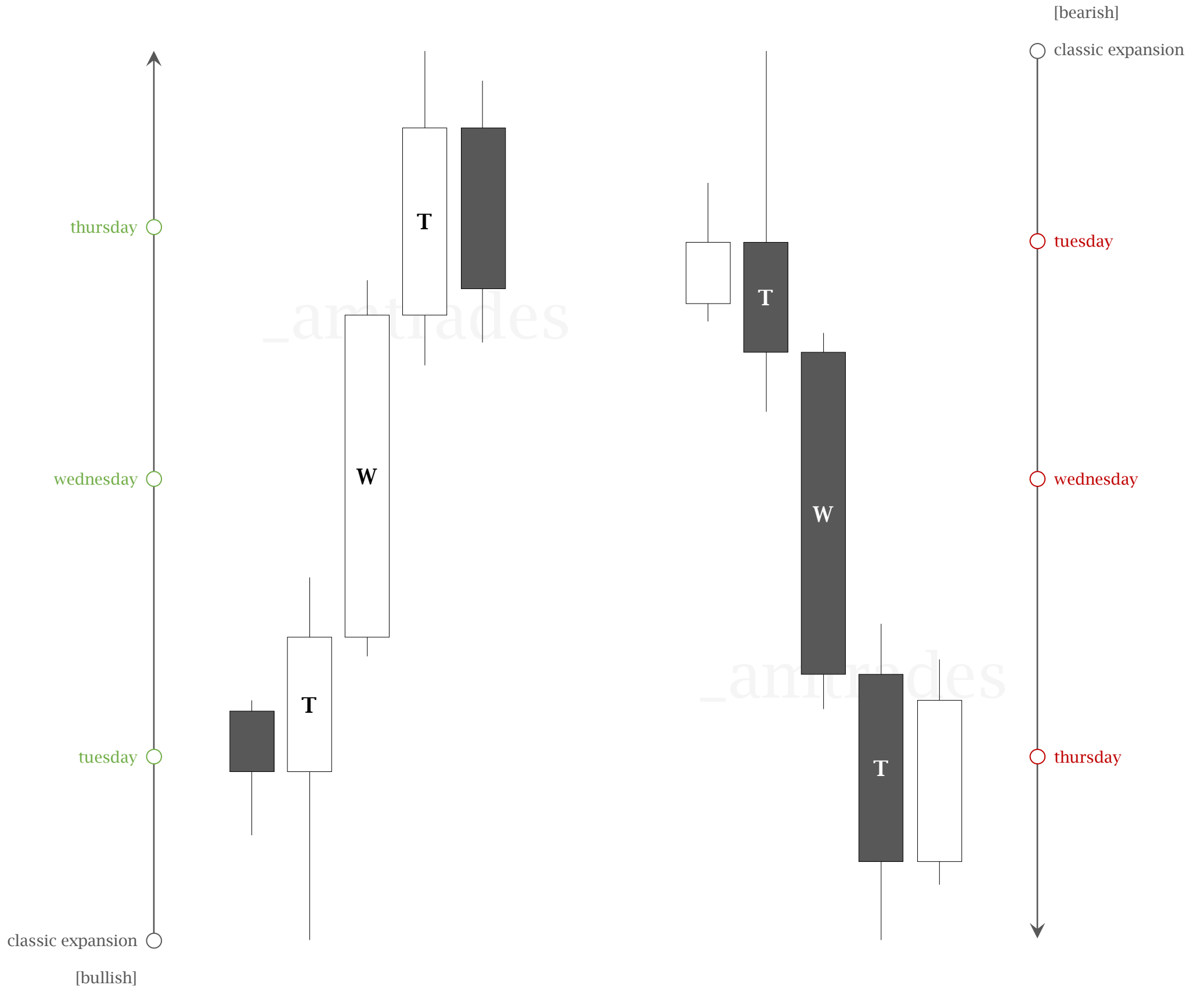

potential to form on friday

MIDWEEK REVERSAL

profile anticipation

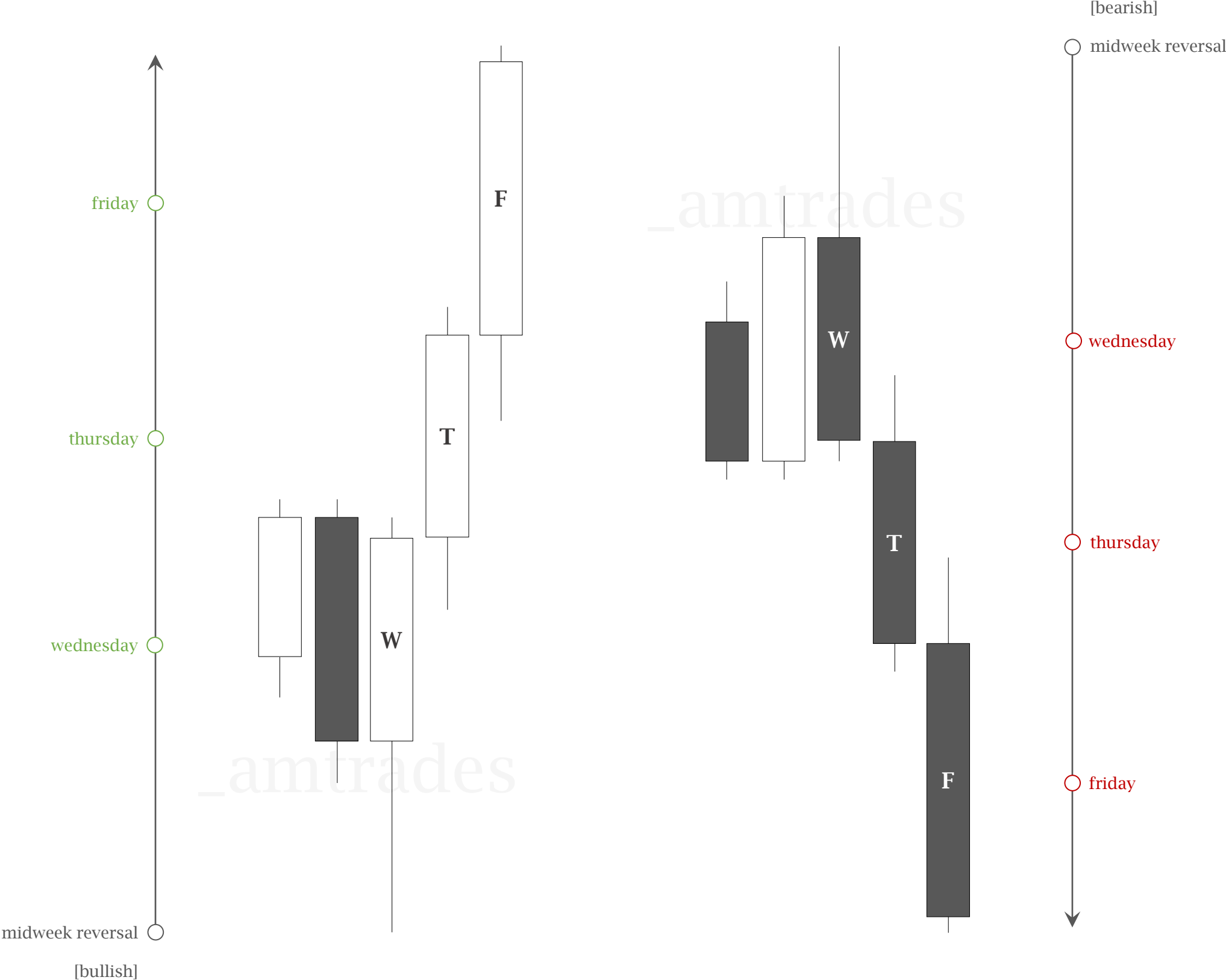

CONSOLIDATION REVERSAL

profile anticipation

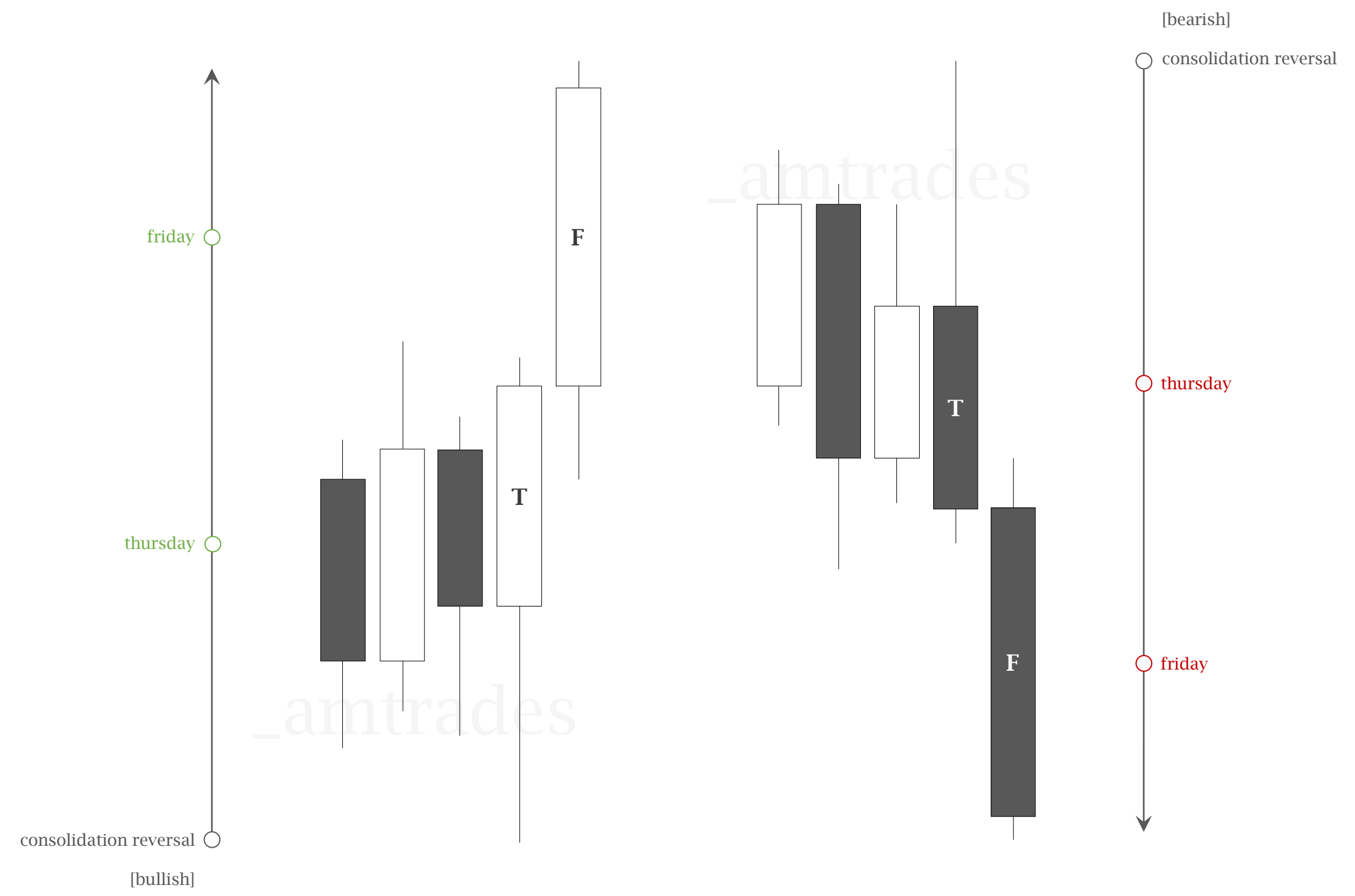

OLHC

daily candle overview

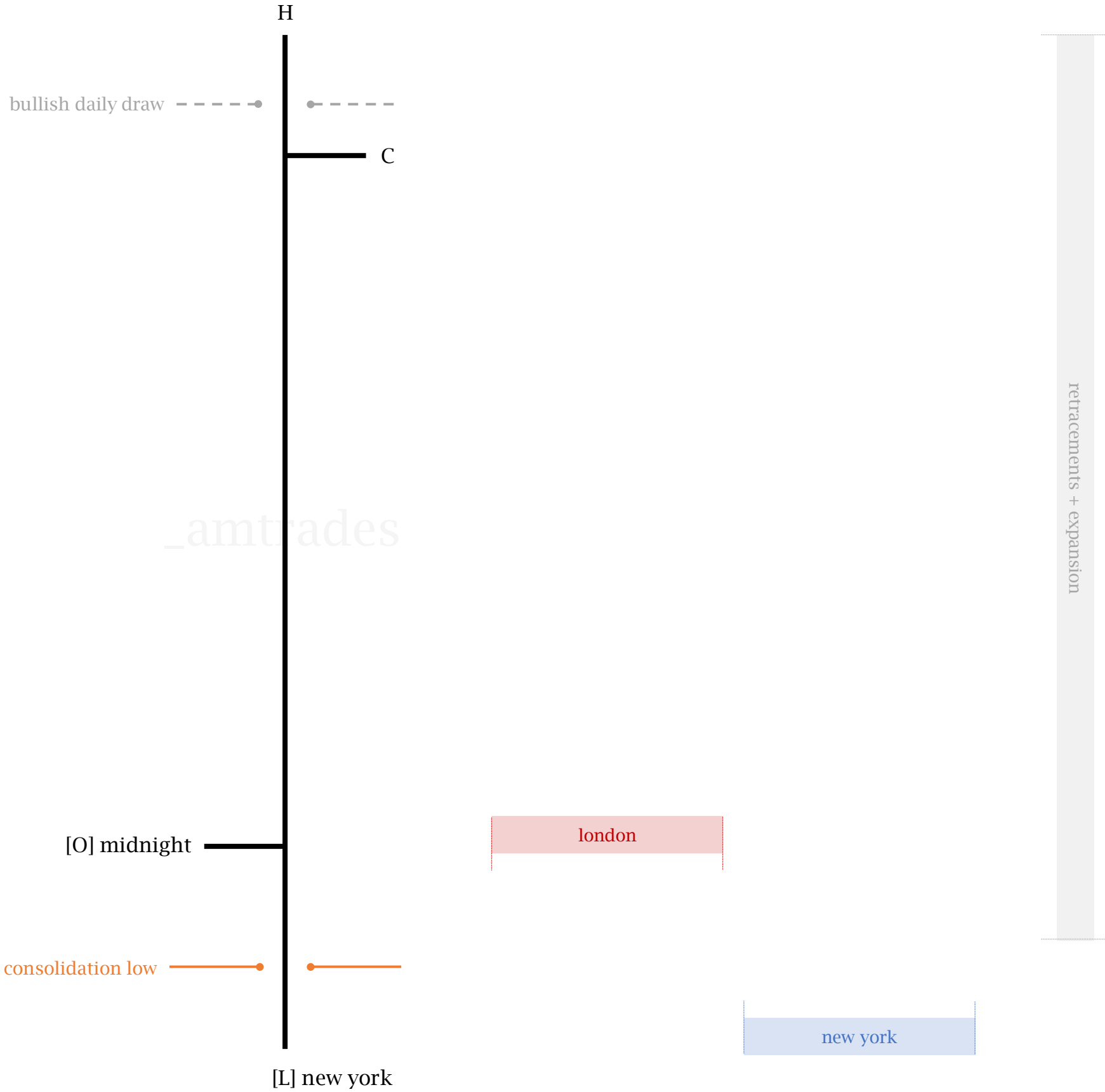

OHLC

daily candle overview

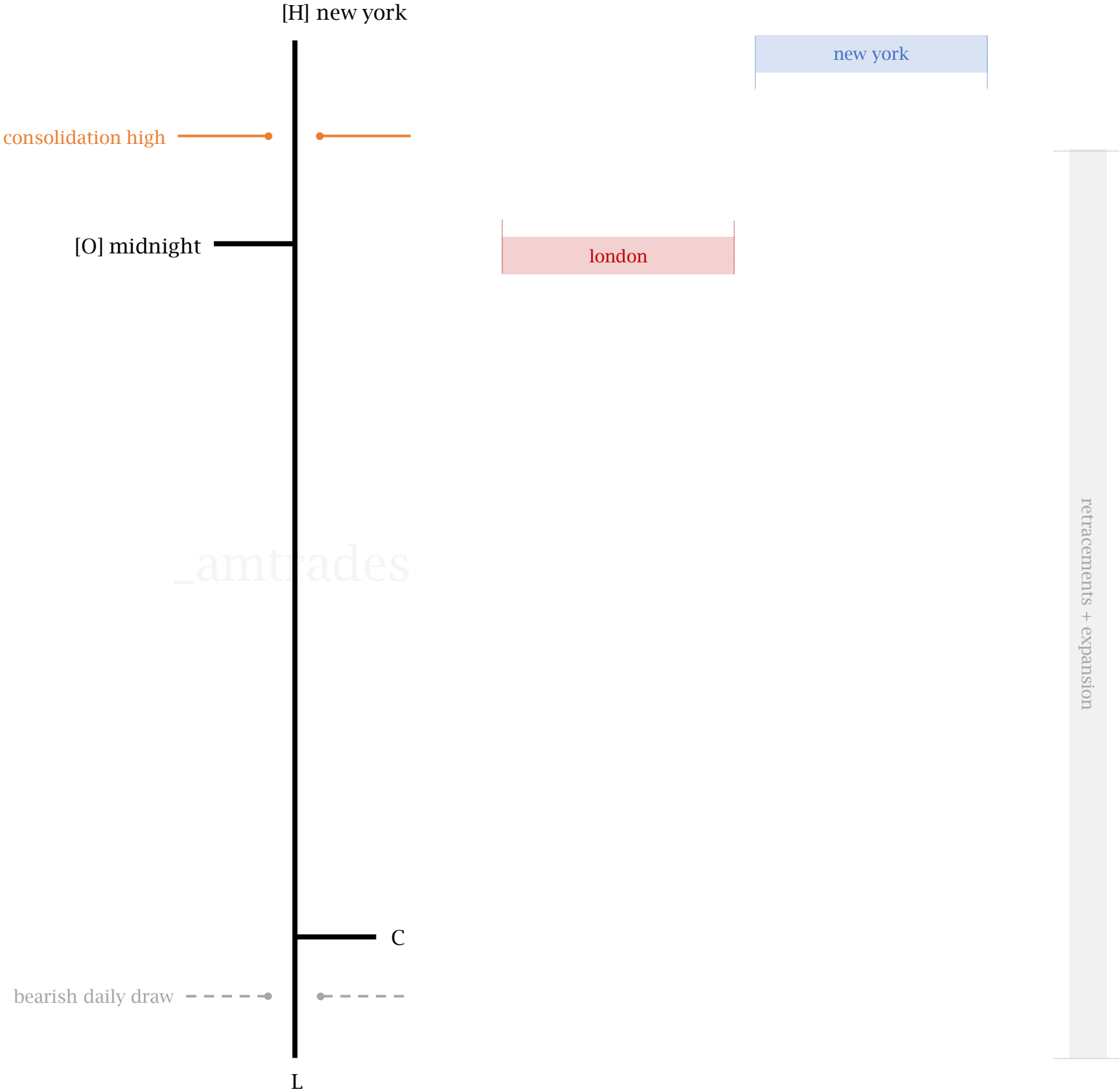

NEW YORK REVERSAL

volume 3 • daily profile

94	103
session time window	entry range : bearish
95	104
bullish new york reversal	negative condition
96	105
bearish new york reversal	days of week
97	106
framework	classic expansion
98	107
london : bullish	midweek reversal
99	108
new york : bullish	consolidation reversal
100	109
entry range : bullish	olhc
101	110
london : bearish	ohlc
102	
new york : bearish	

SESSION TIME WINDOW

asset conditional

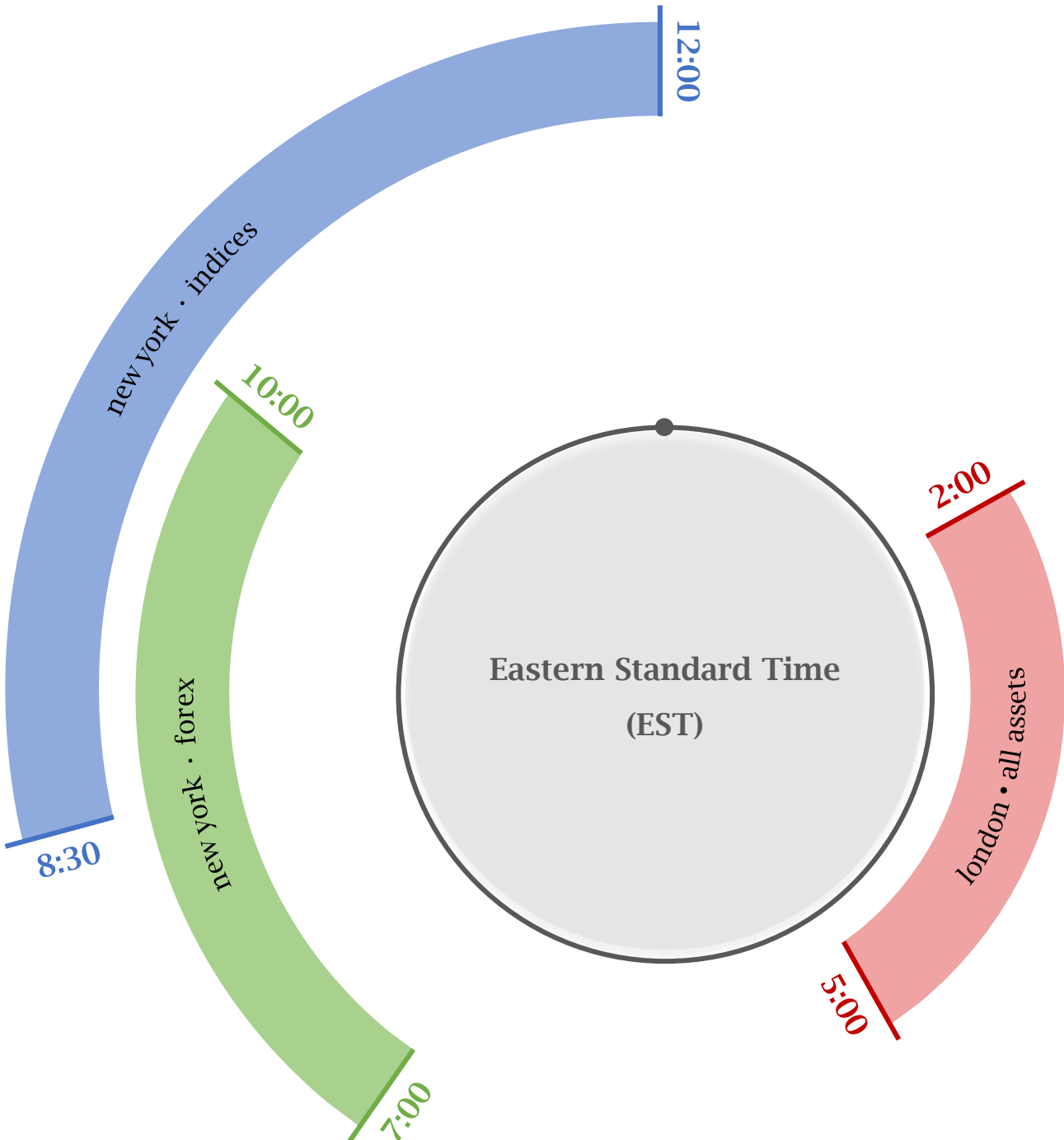

BULLISH NEW YORK REVERSAL

daily candle + M15 profile

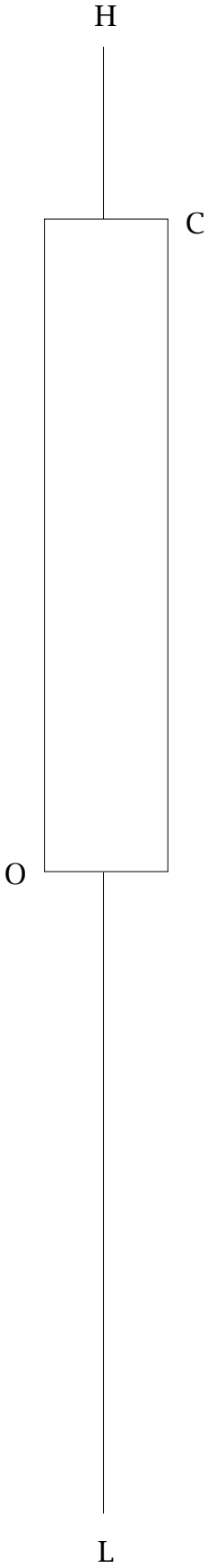

BEARISH NEW YORK REVERSAL

daily candle + M15 profile

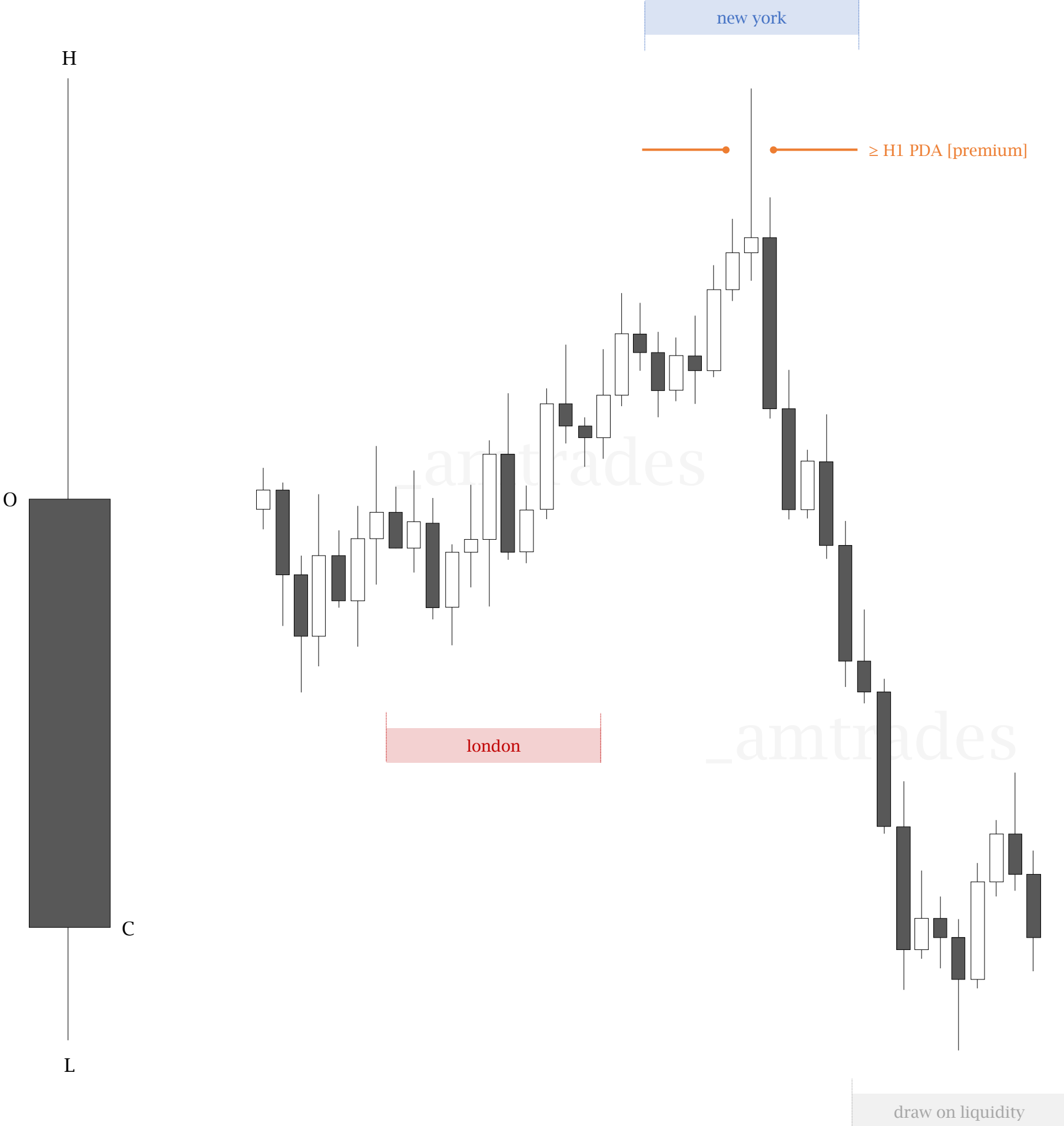

FRAMEWORK

relevant [\geq H1] PD arrays

new york engagement : high of day

premium

external high

BSL

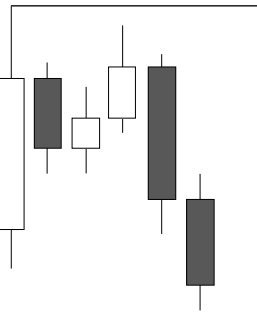

rejection block

-RB

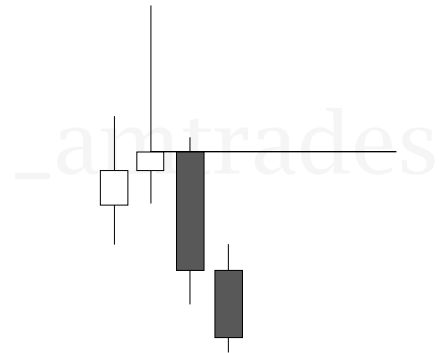

order block

-OB

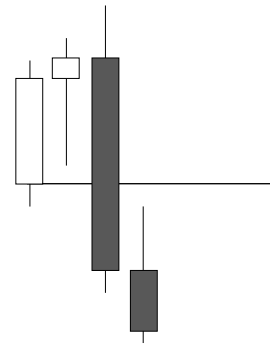

breaker block

-BRK

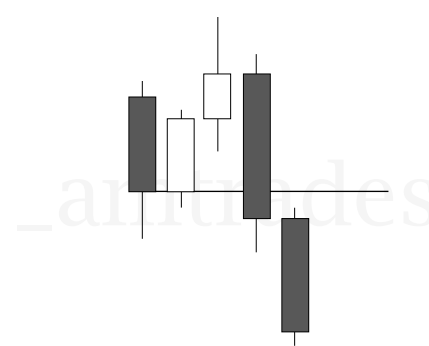

fair value gap

-FVG

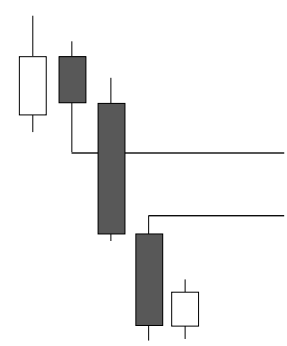

equilibrium

external low

SSL

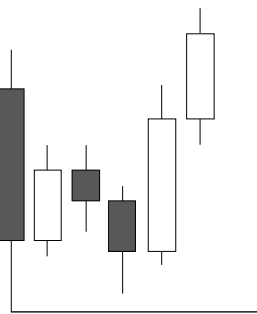

rejection block

+RB

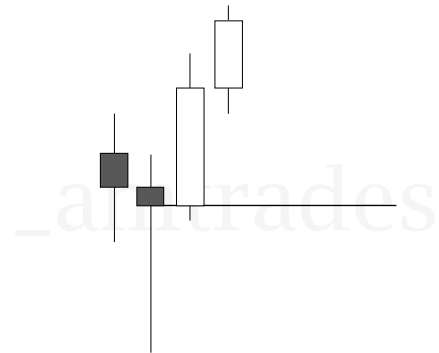

order block

+OB

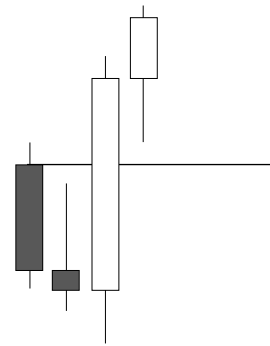

breaker block

+BRK

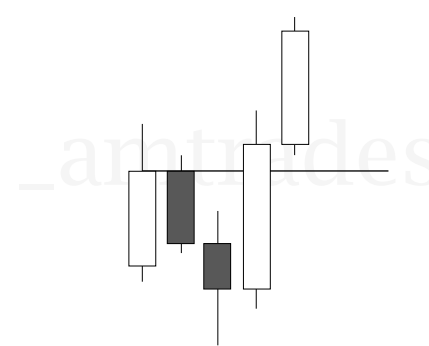

fair value gap

+FVG

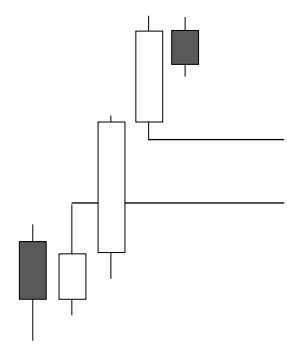

discount

new york engagement : low of day

LONDON : BULLISH

judas swing

bullish daily draw

midnight open

0:00

open

≥ H1 PDA [discount]

low

[bullish]
profile
daily
candle

forming daily candle wick



NEW YORK : BULLISH

reversal - expansion

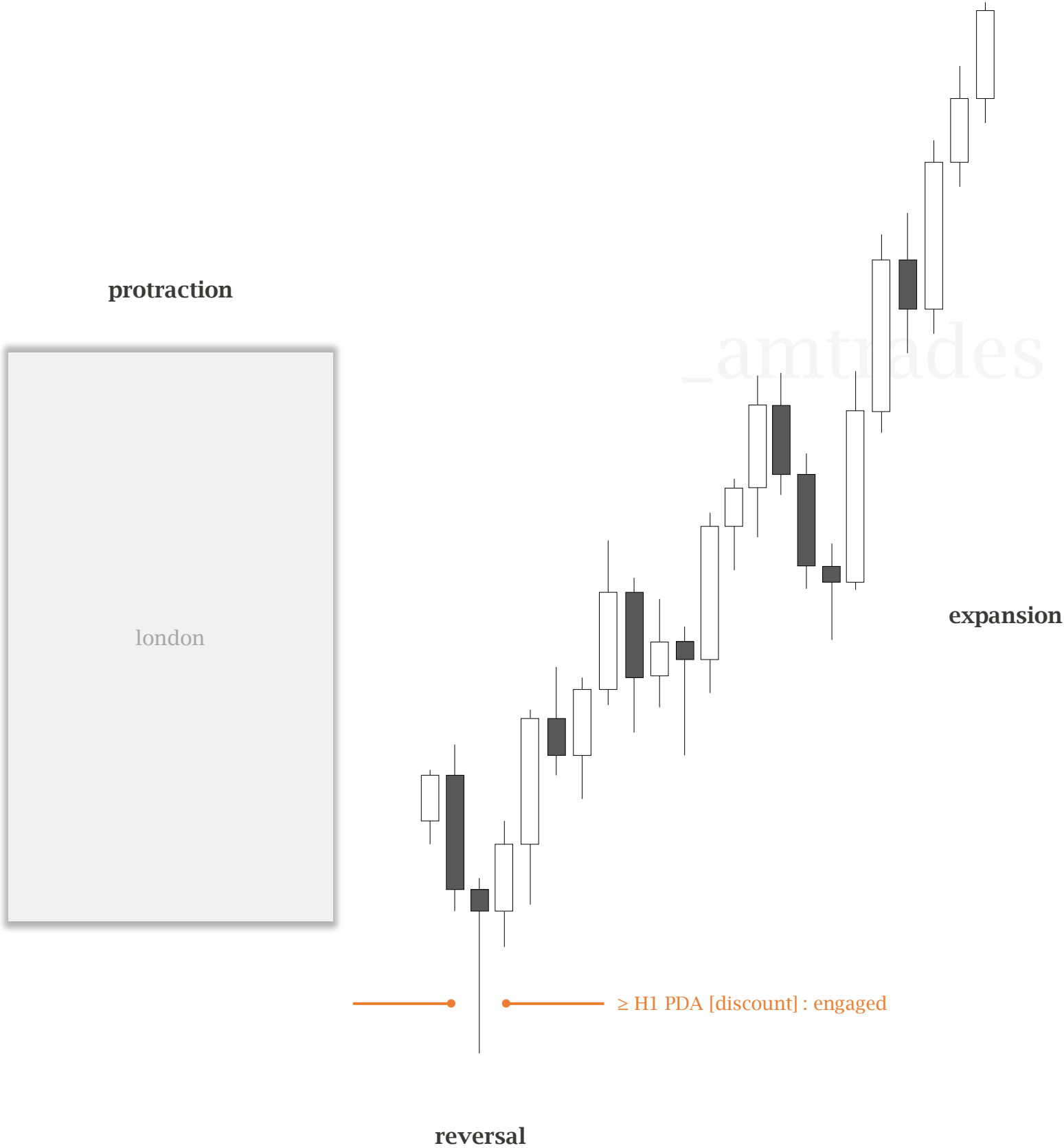

ENTRY RANGE : BULLISH

intraday opportunity

bullish daily draw 

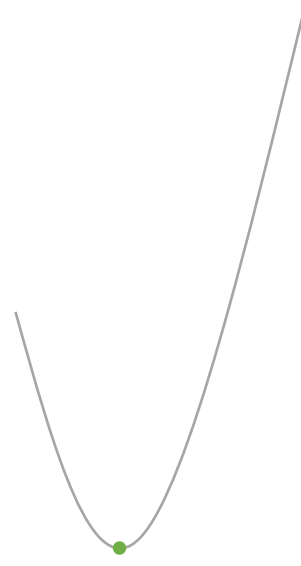
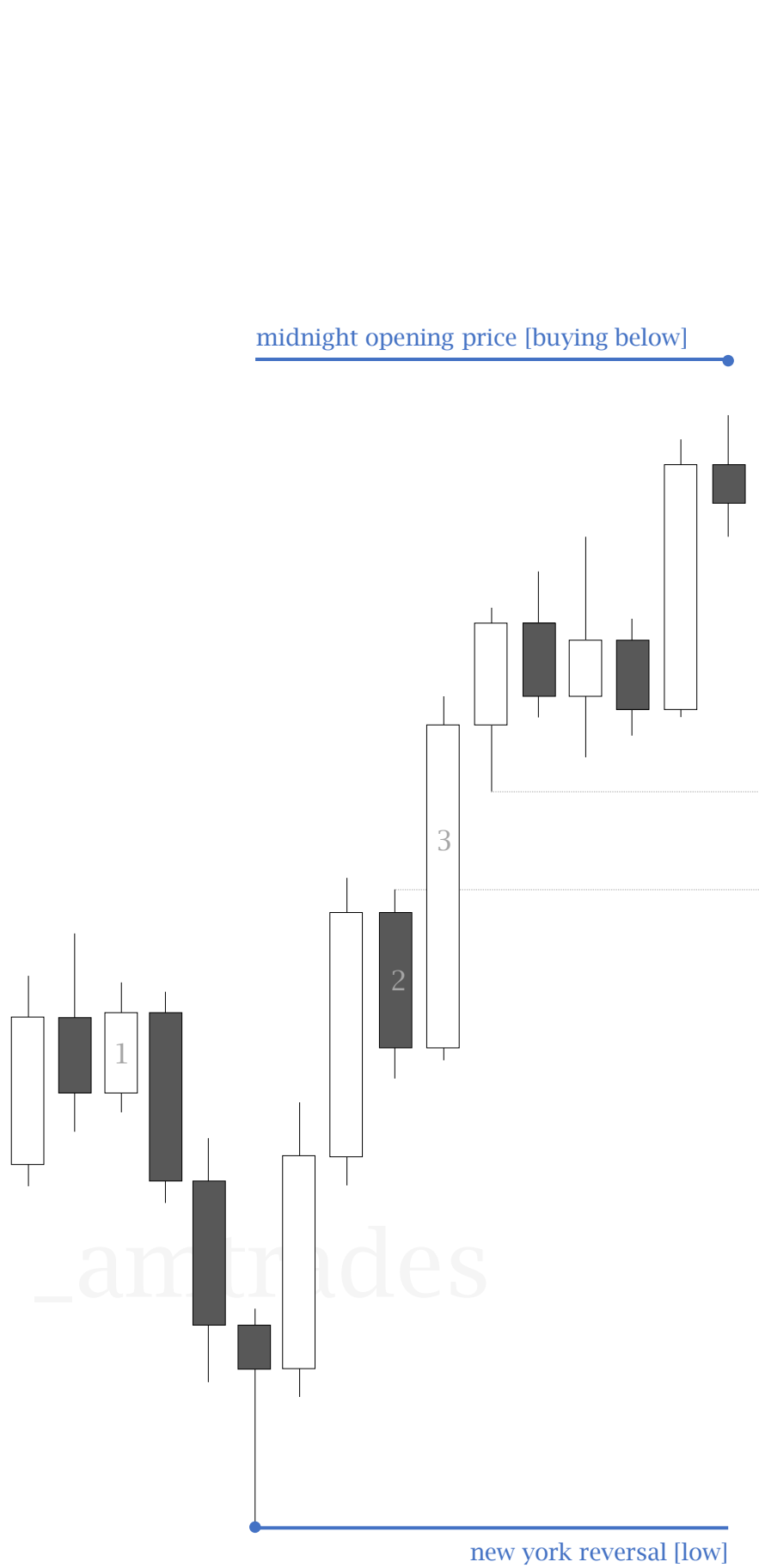

● retracements **towards** new york reversal low become buying opportunities

internal [M1 - M15] PD arrays

- 1 - breaker
- 2 - order block
- 3 - fair value gap

≥ H1 PDA [discount] : engaged 

[bullish]
profile
daily
candle

open

low

LONDON : BEARISH

judas swing

≥ H1 PDA [premium]

midnight open

bearish daily draw

high

forming daily candle wick

0:00

open

[bearish]

profile daily candle

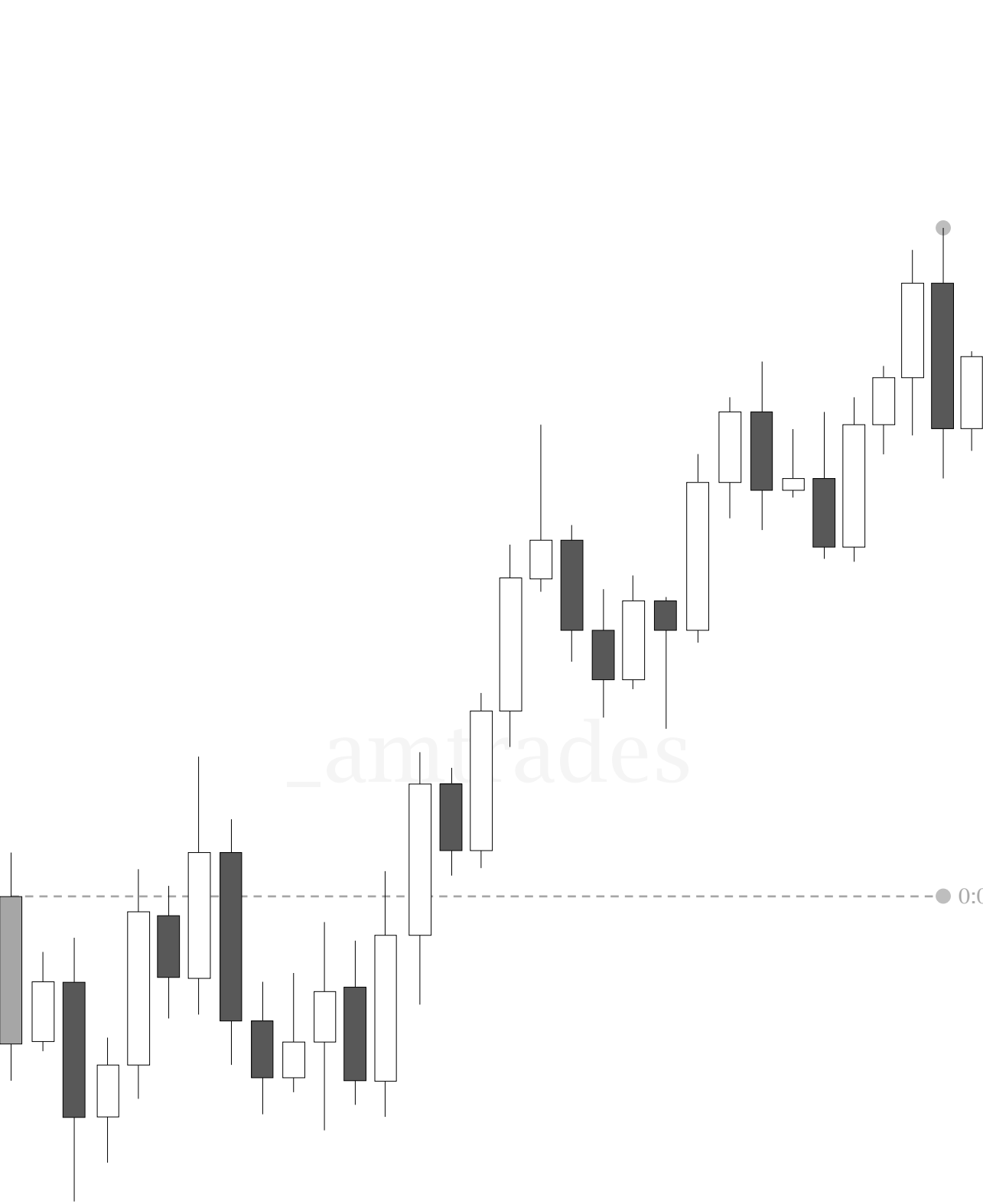

NEW YORK : BEARISH

reversal - expansion

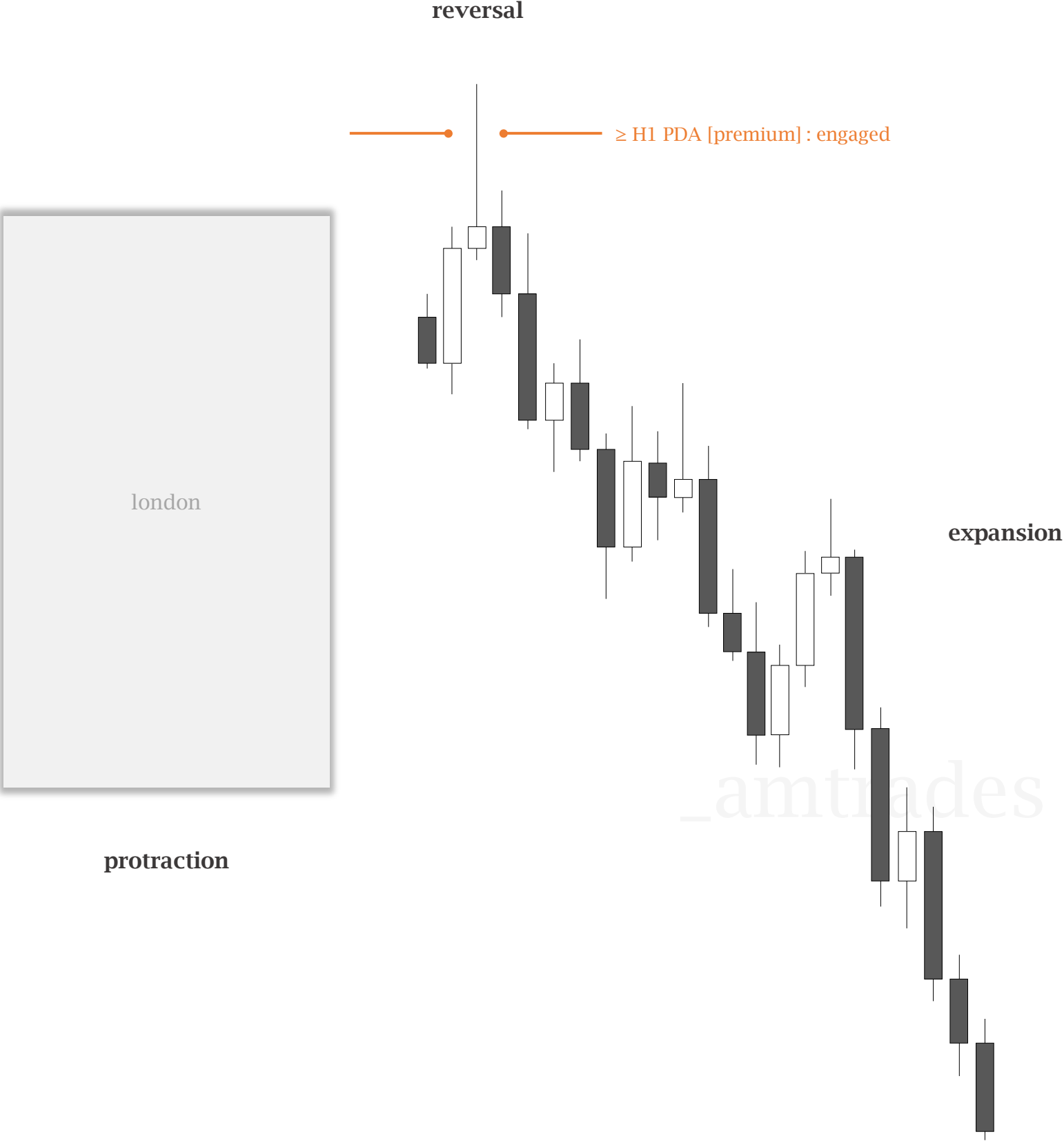

ENTRY RANGE : BEARISH

intraday opportunity



≥ H1 PDA [premium] : engaged

• retracements **towards** new york reversal high become selling opportunities

internal [M1 - M15] PD arrays

- 1 - breaker
- 2 - order block
- 3 - fair value gap

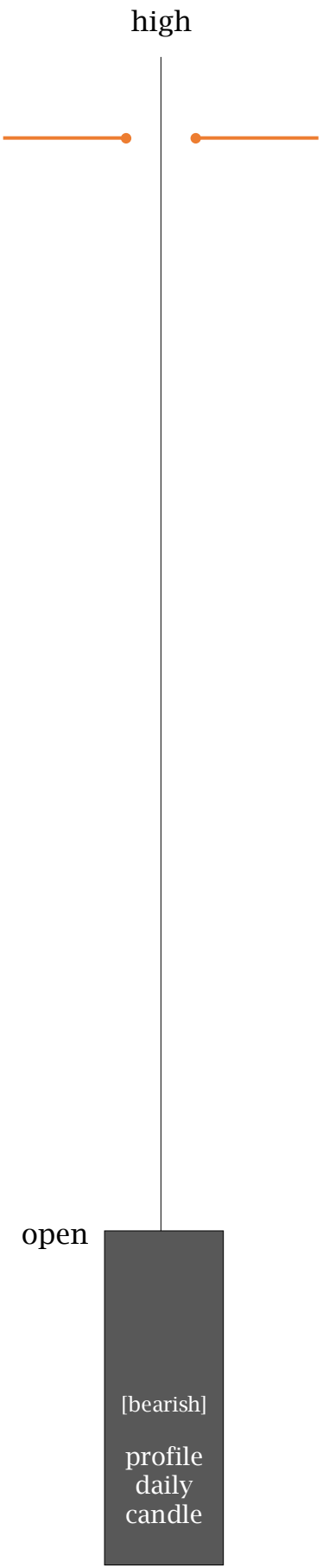
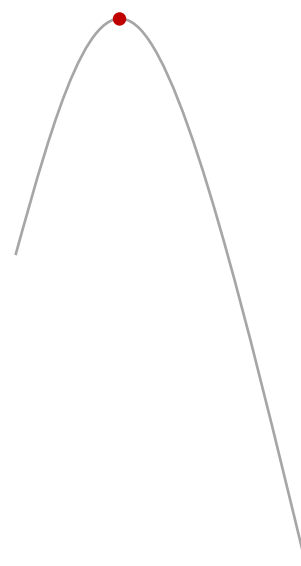

bearish daily draw

NEGATIVE CONDITION

unfavorable profile expectation

[1] \geq H1 PDA : lacking new york engagement

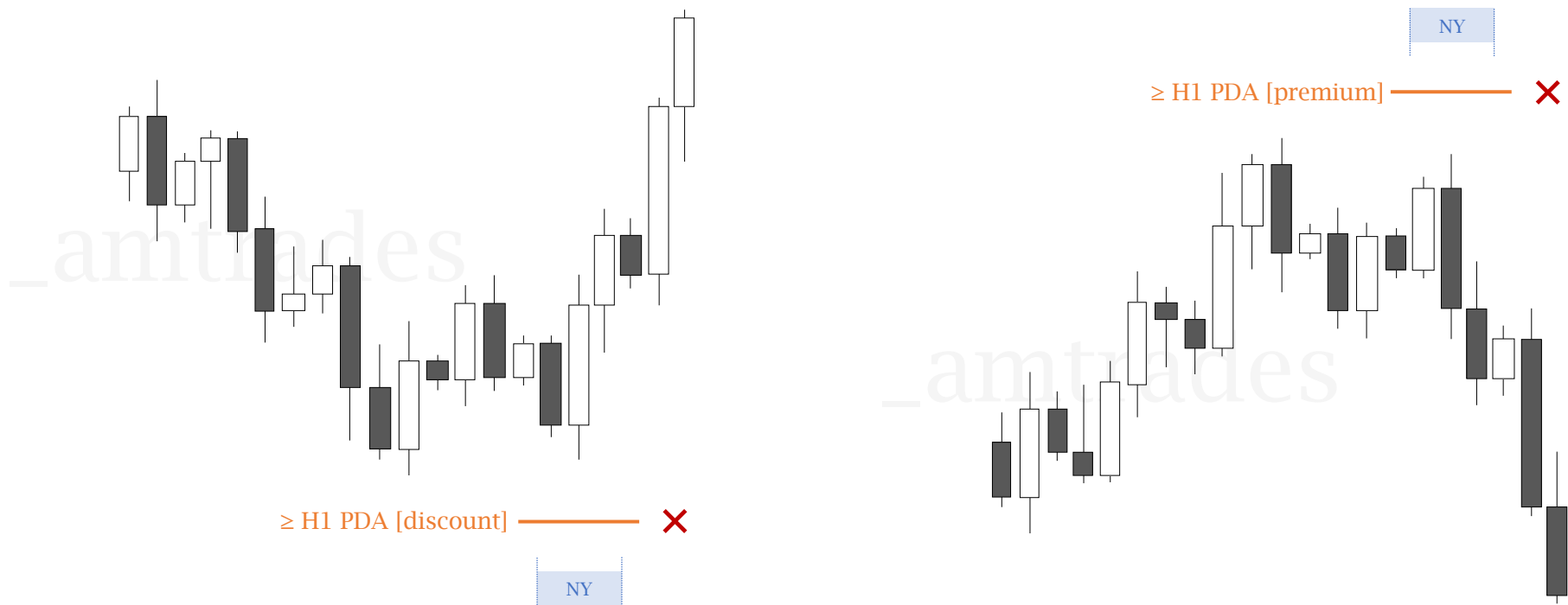

[2] new york pm session : high-impact news release

pre-release **consolidation** expectation

	2:00pm)	USD	🔴	FOMC Statement
)	USD	🔴	Federal Funds Rate
	2:30pm)	USD	🔴	FOMC Press Conference

DAYS OF WEEK

profile anticipation

- classic expansion
- midweek reversal
- consolidation reversal

[the weekly profile guide](#)

reversal day within weekly profile

highest-probable (*but not restricted to*) profile occurrence

MON

TUE

WED

THU

FRI



CLASSIC EXPANSION

profile anticipation

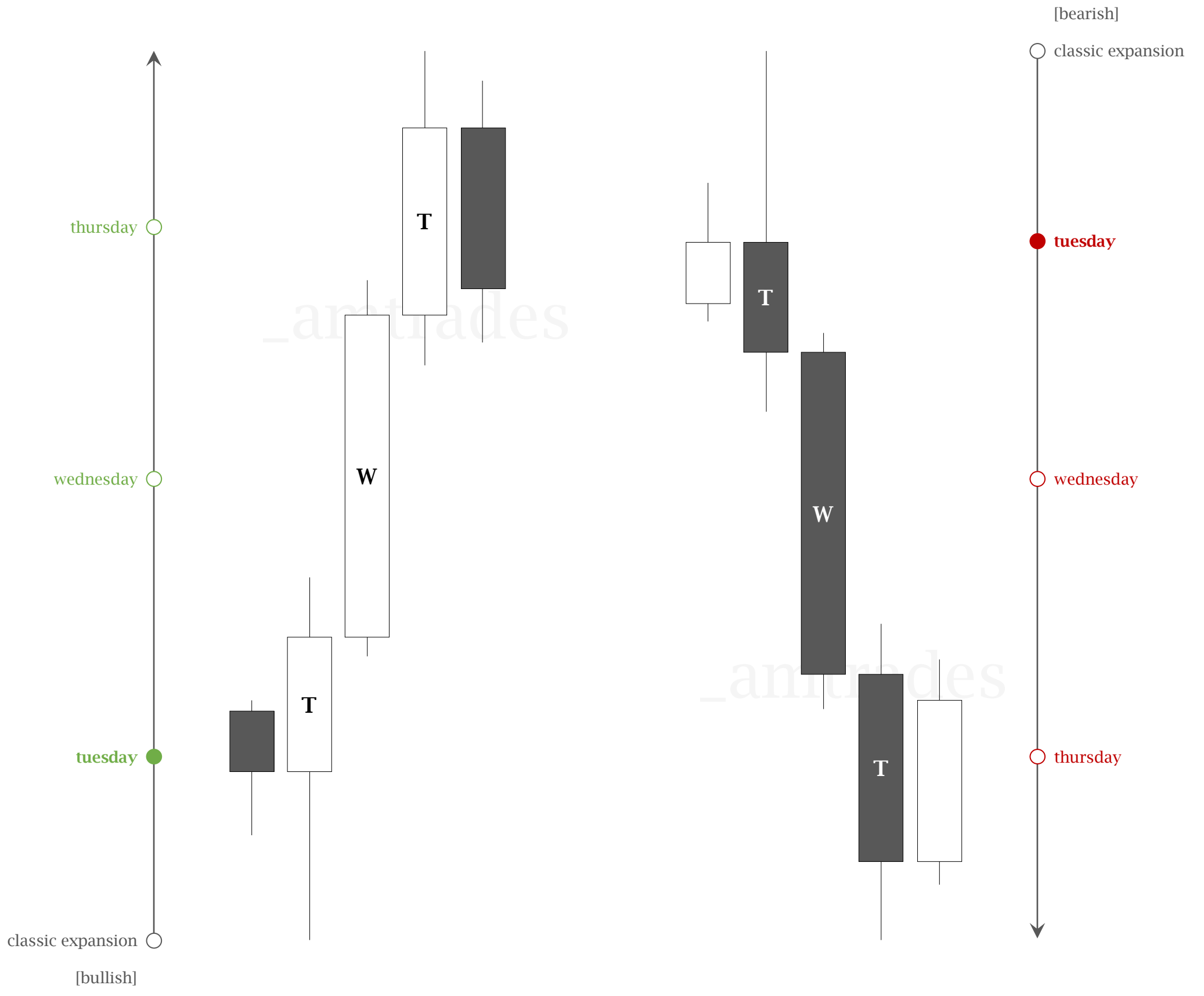

potential to form on friday

MIDWEEK REVERSAL

profile anticipation

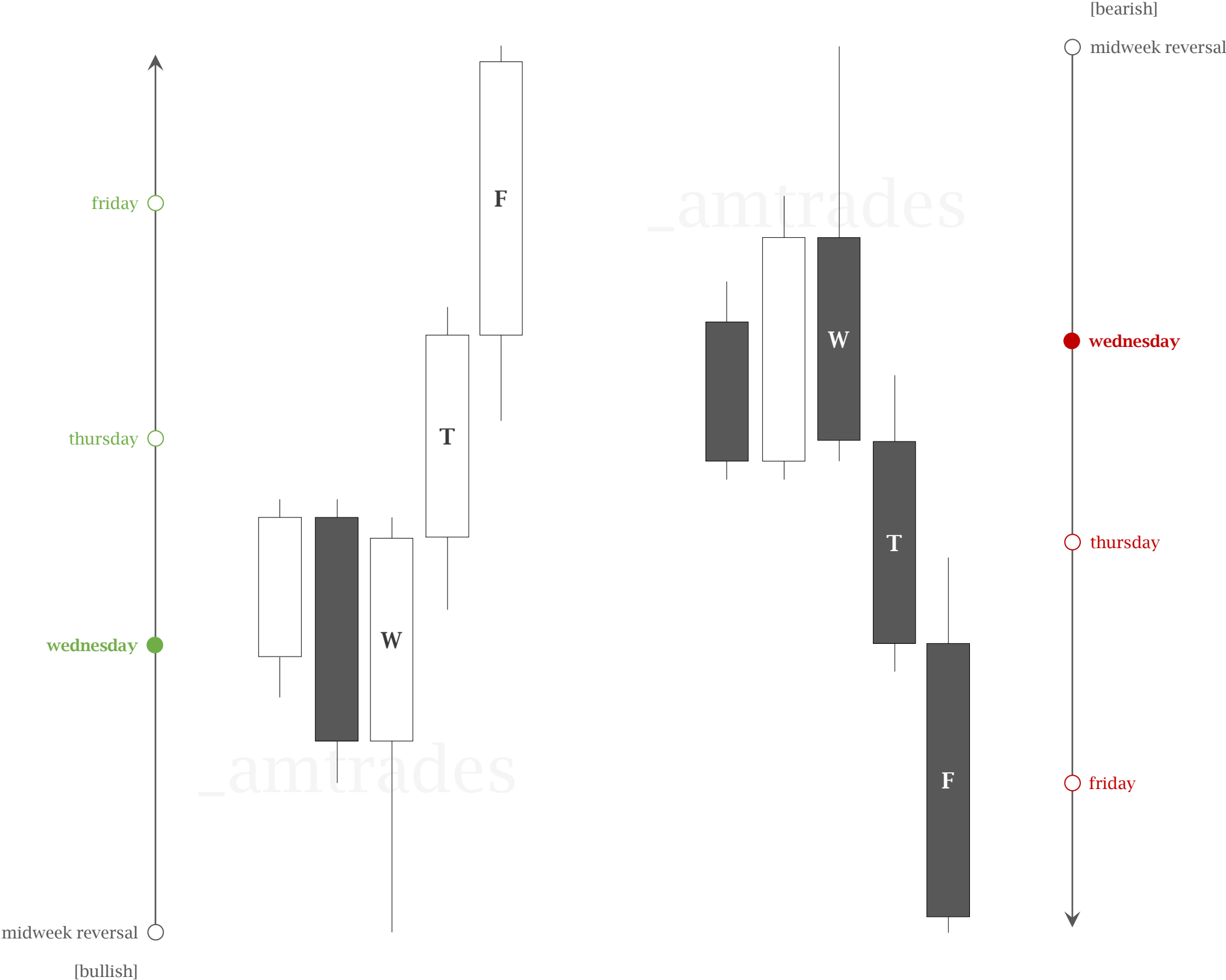

CONSOLIDATION REVERSAL

profile anticipation

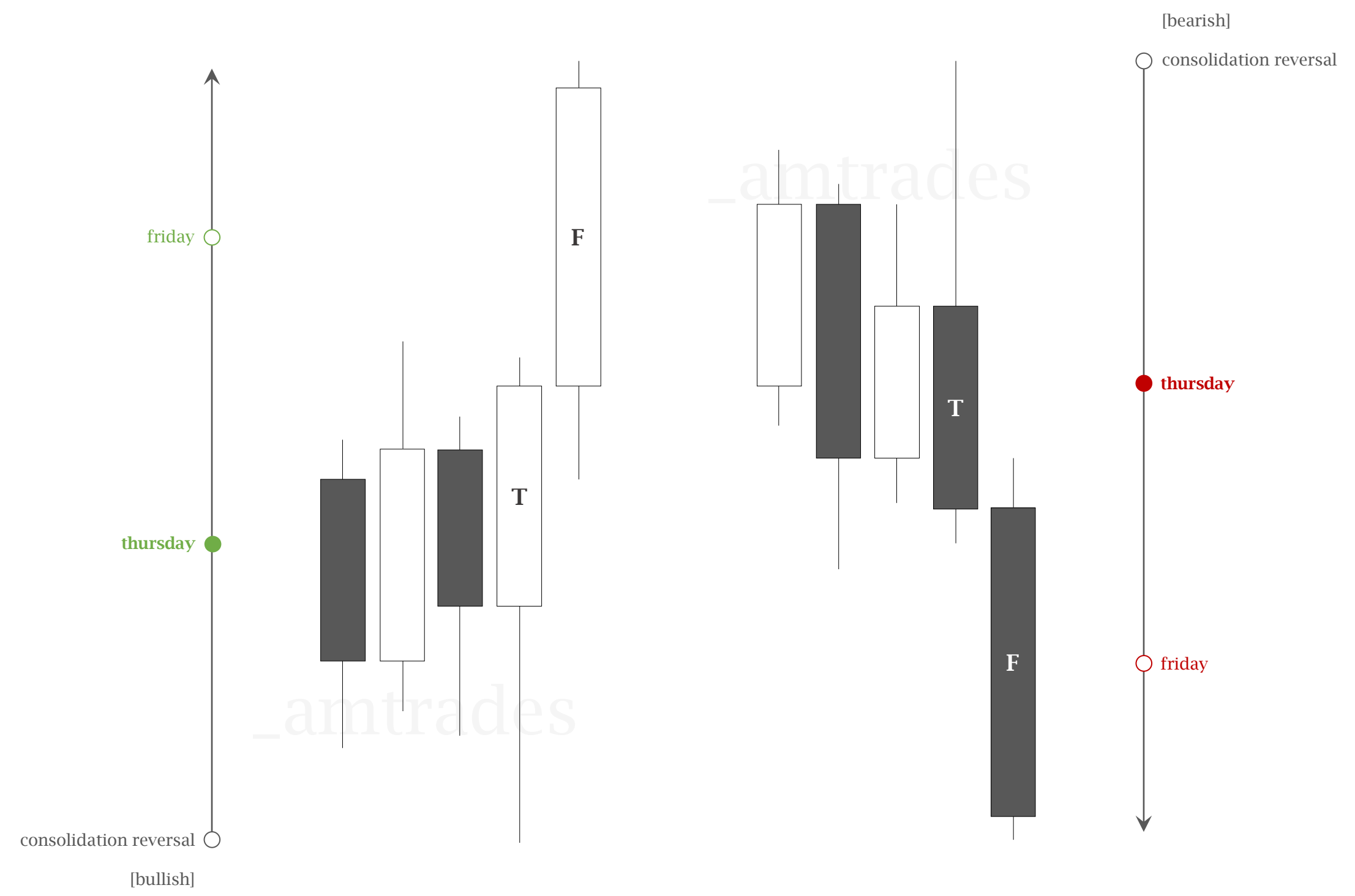

OLHC

daily candle overview

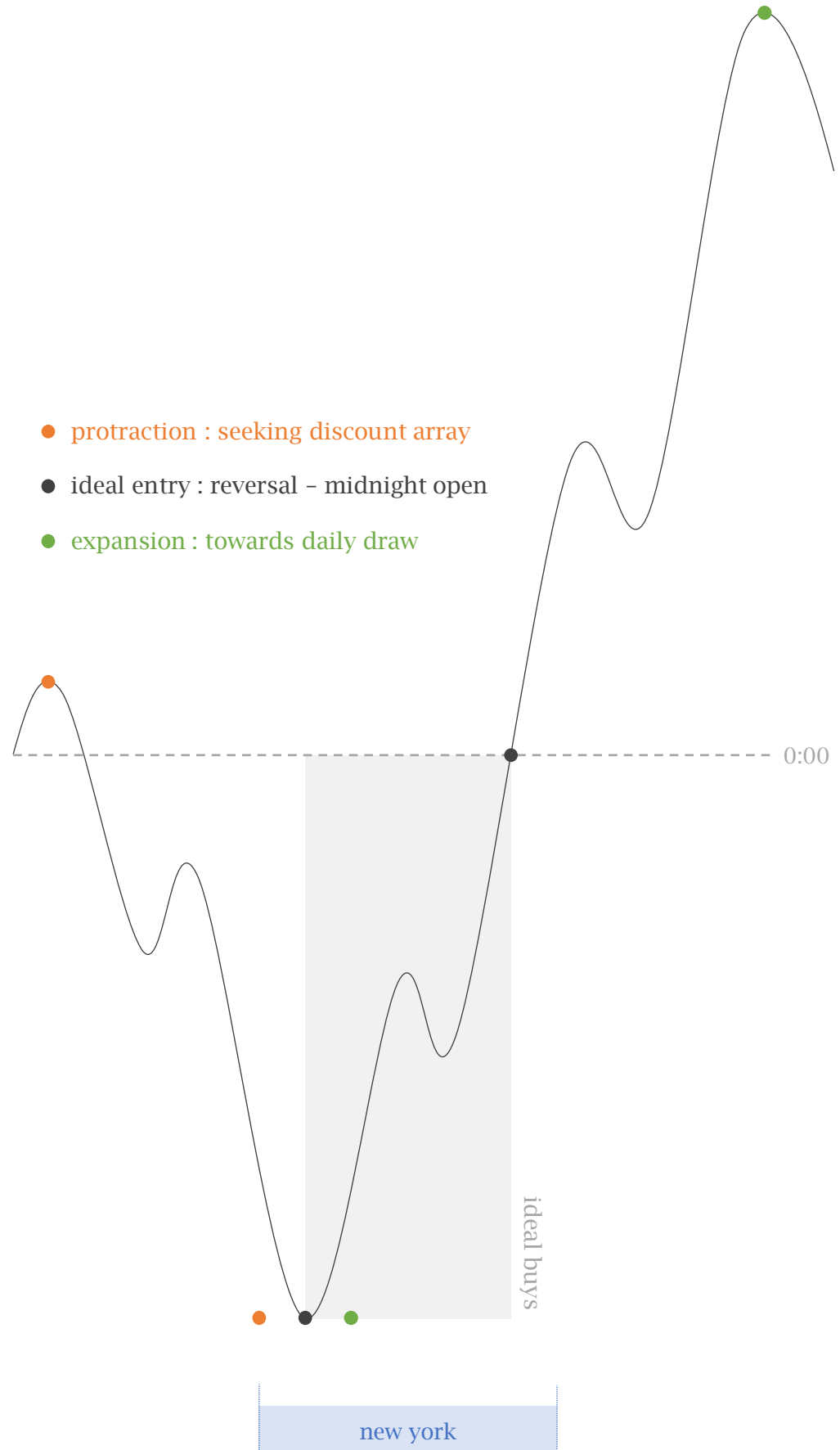
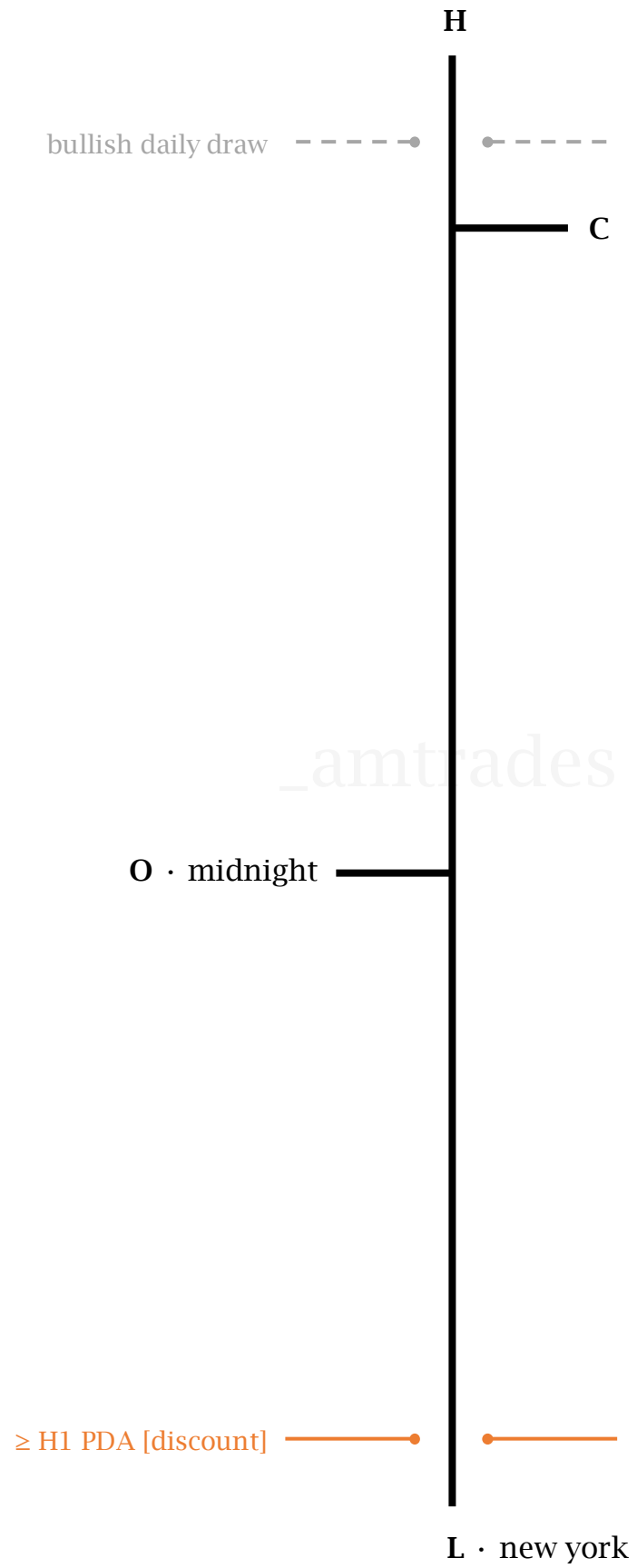

OHLC

daily candle overview

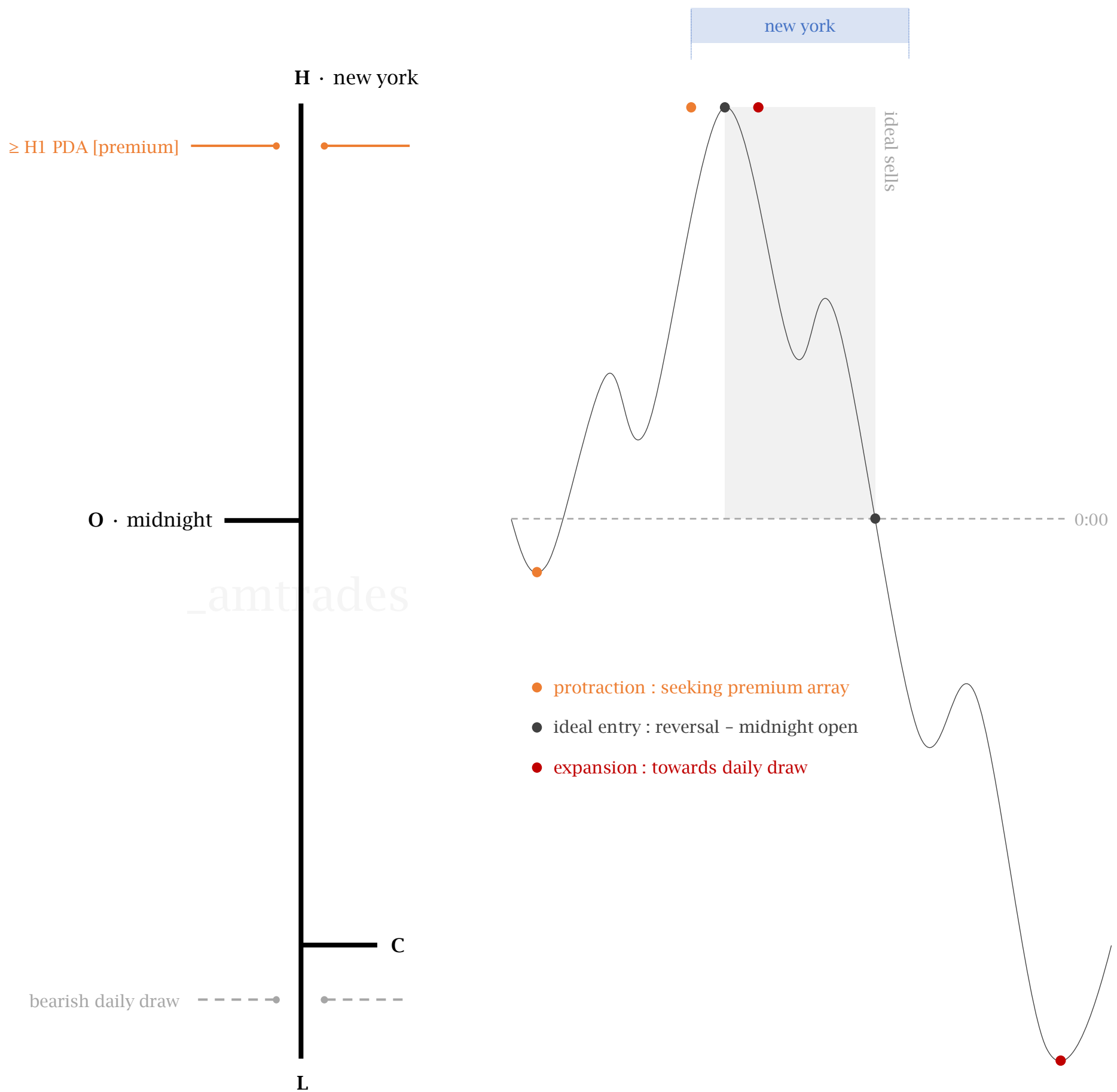

NOTE

The content within this PDF includes instructions on market profiling from my own refined perspective; three weekly profiles and three daily profiles. They offer as a tool for framing high-quality trades on an intra-week basis with the goal of capturing expansion in low-resistance conditions. Patience is rewarded for this style of trading.

weekly profile : framing formation of weekly candle [bias]

daily profile : framing formation of daily candle [entry]

“ **high-probability** daily profile is anticipated when in line with a defined weekly profile, you cannot have one without the other “

MASTER RESOURCES

links

trade execution reviews

[classic expansion \[TGIF\] : new york reversal](#)

[classic expansion : new york reversal](#)

[midweek reversal : london reversal](#)

[classic expansion : london reversal](#)

[consolidation reversal : london reversal](#)

[classic expansion \[TGIF\] : new york manipulation](#)

[classic expansion \[TGIF\] : london reversal](#)

[classic expansion : london reversal](#)

[midweek reversal : london reversal](#)

[consolidation reversal : london reversal](#)

[consolidation reversal : new york reversal](#)

[consolidation reversal : new york reversal \[live video\]](#)

[consolidation reversal : new york manipulation](#)

[classic expansion : new york manipulation](#)

[classic expansion : new york reversal](#)

weekly profile recaps

[classic expansion](#)

[classic expansion](#)

[classic expansion](#)

[consolidation reversal](#)

[midweek reversal](#)

ICT youtube content

[month 7 - weekly range profiles](#)

[month 8 - intraday profiles](#)

[month 8 - essentials to day trading](#)

[market maker series vol. 2](#)

[market maker series vol. 3](#)

[market maker series vol. 4](#)

[2022 mentorship](#)

related personal content

[economic calendar lesson](#)

[simplified weekly profile protocol](#)

[change in state of delivery](#)

[weekly reversal framework](#)

[path to learning ICT concepts](#)

[selective trading days](#)

[trading in consolidations](#)

[monday price expectations](#)

[high-probability conditions](#)

[high-quality reversal structure](#)

[weekly profile logic](#)

[introduction standard deviations](#)

[economic calendar rules](#)



SOCIALS

follow for more

[profile](#)



general links

[twitter](#)



all content

[instagram](#)



follower engagement

[youtube](#)



simplifying concepts